

# E NORTH 20,650 SF, Carmichael Road, New Providence/Par

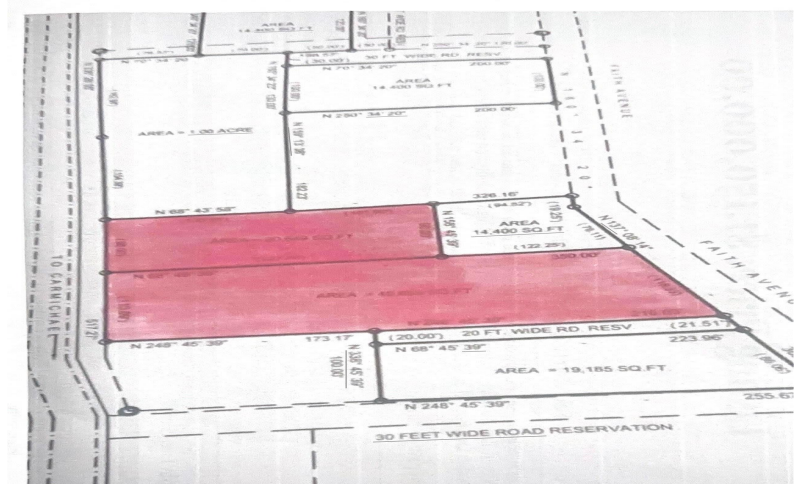
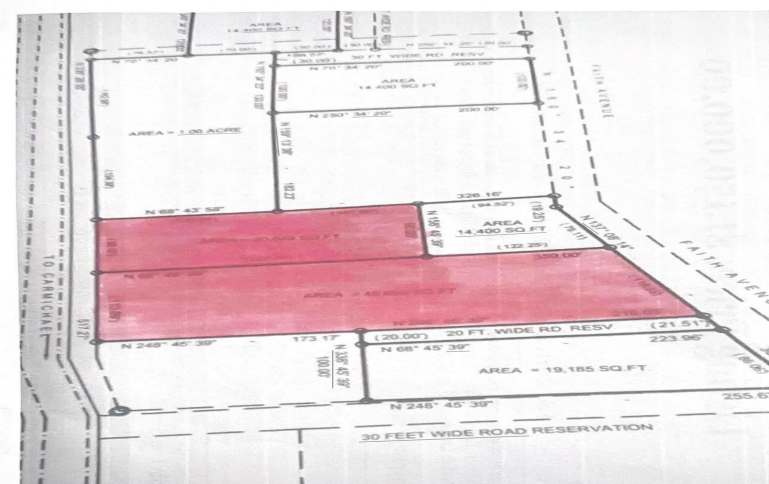

## Captivating, Impeccable & Wonderful residential 20,650 square feet property on Faith Avenue...

Captivating, Impeccable & Wonderful residential 20,650 square feet property on Faith Avenue North. Lot #6 can be yours! It is very hard to find commercial properties on Faith Avenue. This commercial property is right on Faith Avenue North, and it has all the infrastructure in place, including electricity, water & cable. Everything is available just 1 minute away on Carmichael Road, which is often called "The Second City." You better hurry before this 20,650 square feet lot is gone!...read more on our website.

Bedrooms: 0  
Bathrooms: 0  
Lot Size: 20650  
Subdivision: Carmichael  
Road  
Features: Cable, Central location, Easy Access, Family Oriented, Fuel to Lot, Garden Area, Highway Access, Level Lot, Pets Allowed, Phone to Lot, Potential Recreation, Quiet Area, Recreation Nearby, Road - Paved, Seniors Oriented, Shopping Nearby, Treed Lot

FAITH AVE NORTH 20,650 SF,  
Carmichael Road, New  
Providence/Paradise Island  
Phone:



**\$350.000 ID# M64564** [View Online](#)  
[www.sarlesrealty.com](http://www.sarlesrealty.com)