

LOCK 28 SERENITY, Western Road, New Providence/Paradise Island

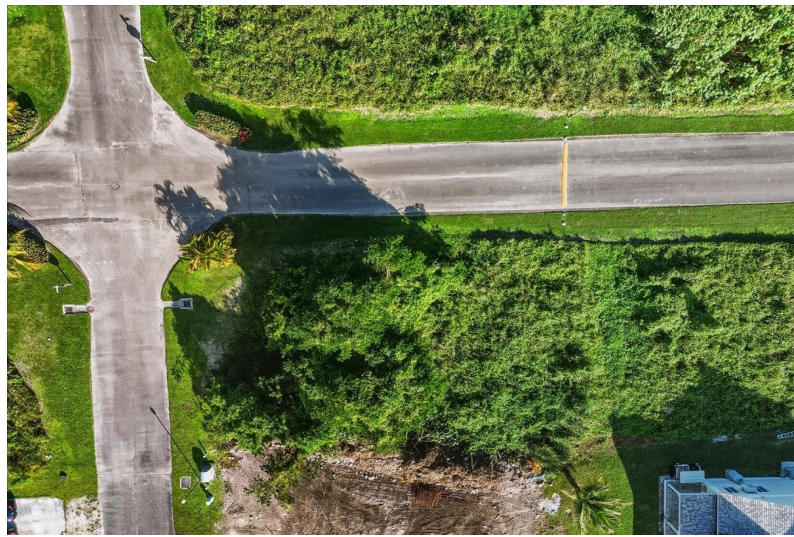
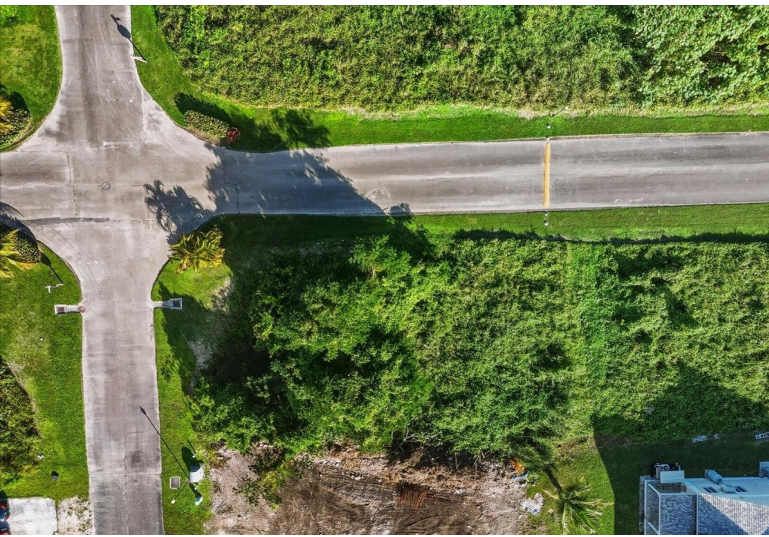

Prime residential lot situated within the exclusive gated community of Serenity, one of Western New...

Prime residential lot situated within the exclusive gated community of Serenity, one of Western New Providence's most secure and well-maintained neighborhoods. This approximately 6,500 sq. ft. single-family parcel offers an excellent opportunity to build a custom home in a community known for strong property values, quality construction, and a family-focused environment. Serenity features 24-hour security, controlled access, clubhouse, landscaped parks, playgrounds, basketball courts, and well-maintained common areas. Its location off West Bay Street provides immediate access to top schools, shopping, beaches, the airport, and the wider Western District. With limited inventory available in this area, this lot offers a solid long-term hold or a turnkey site for an owner seeking privacy, con...read more on our website.

Bedrooms: 0
Bathrooms: 0
Lot Size: 6506
Subdivision: Western
Road
Features: 24 Hour
Security, Adult Oriented,
Can Be Rented, Family
Oriented, Gated
Community, Highway
Access, Level Lot, Night
Security, Pets Allowed,
Potential Recreation,
Quiet Area, Recreation
Nearby, Road - Paved,
Seniors Oriented,
Shopping Nearby,
Underground Services

LOT 8 BLOCK 28 SERENITY,
Western Road, New
Providence/Paradise Island
Phone:



\$156.000 ID# M65141 [View Online](#)
www.sarlesrealty.com