

SCOTT STREET, West Street, New Providence/Paradise Island

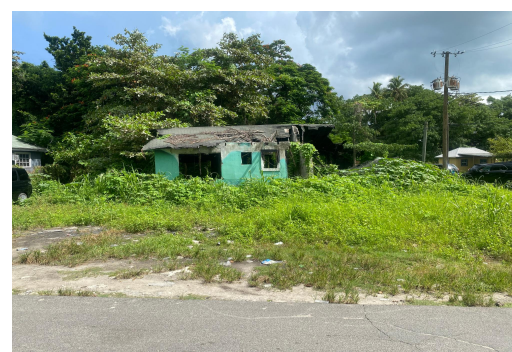
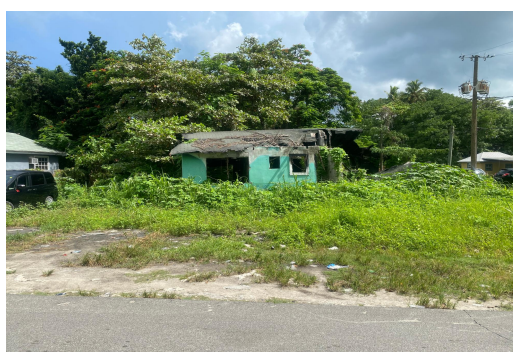

The single family property is situated in a family oriented neighborhood where everyone knows your...

The single family property is situated in a family oriented neighborhood where everyone knows your name. Schools, shopping, churches, and other essential facilities are within walking distance. This property is ideal for the individual seeking to build their first home....read more on our website.

Bedrooms: 0

Bathrooms: 0

Lot Size: 5000

Subdivision: West Street, New Providence/Paradise Island

Features: Central location,

Phone:

Easy Access, Family

Oriented, Level Lot,

None, Recreation Nearby,

Road - Paved, Shopping

Nearby



\$60.000 ID# M64077 [View Online](#)
www.sarlesrealty.com