

BEAUMONT ESTATE, Eastern Road, New Providence/Paradise Island

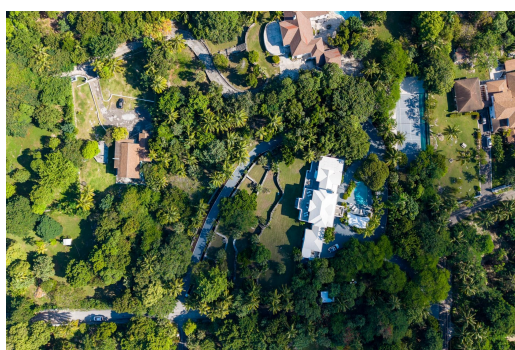

Beaumont is a Private, Tranquil 2.55-acre sanctuary Estate with stunning hilltop views of the Bay...

Beaumont is a Private, Tranquil 2.55-acre sanctuary Estate with stunning hilltop views of the Bay and Ocean. Recently renovated, this property offers complete privacy and peace with qualities found in only a handful of estate properties in Nassau. The areas surrounding the house mostly retain their existing landscape, and Beautiful Stone Walls complement the natural ambience of the entire property. Numerous mature tropical fruits and flowering trees are abundant. There are 6 Bedrooms, 4.5 Bathrooms, Staff Quarters (Bedroom, Bathroom, Kitchen and Patio), Formal Living Room, Formal Dining Room, Family Room/Bar, Kitchen, Breakfast, Gym/Pool Changing Room, Three Bedrooms on the Upper Level leading out to Two Balconies, Two Bedrooms on the Lower Level leading out to Terraces and a 2 Car Garage....read more on our website.

Bedrooms: 6

Bathrooms: 4

Lot Size: 111078

Subdivision: Eastern Road

Features: Acreage,

Family Oriented,

Furnished, Hillside,

Impact Windows,

Landscaped, Main Level

Entry, Pets Allowed,

Quiet Area, Road -

Paved, Stand-by

Generator, Swimming

Pool, View - Ocean

BEAUMONT ESTATE, Eastern

Road, New Providence/Paradise

Island

Phone:



\$4.100,000 ID# M64923 [View Online](#)
www.sarlesrealty.com