

SOUTH BEACH LOT, South Beach, New Providence/Paradise Is

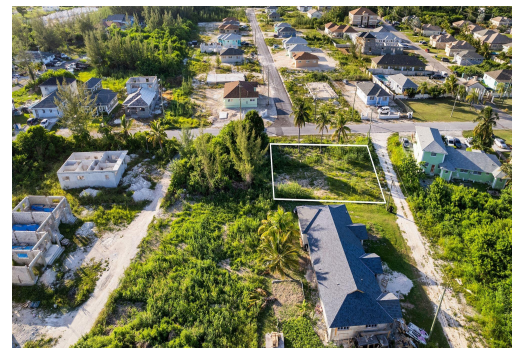

Build your dream home or investment property on this spacious 8,000 sq. ft. vacant lot located just...

Build your dream home or investment property on this spacious 8,000 sq. ft. vacant lot located just off Marshall Road in the peaceful South Beach area of Nassau. Situated in the vicinity of Kings Court, this lot offers a great opportunity for future development in a growing residential community. Enjoy the quiet charm of South Beach with convenient access to nearby schools, shopping, public transportation, and beaches. Whether you're looking to build now or invest for the future, this affordable lot is priced to sell at \$120,000....read more on our website.

Bedrooms: 0

Bathrooms: 0

Lot Size: 8000

Subdivision: South Beach

Features: None, Road -

Paved

SOUTH BEACH LOT, South

Beach, New Providence/Paradise

Island

Phone:



\$120.000 ID# M63467 [View Online](#)
www.sarlesrealty.com