

VERY MOTIVATED SELLER - Single Family Lot

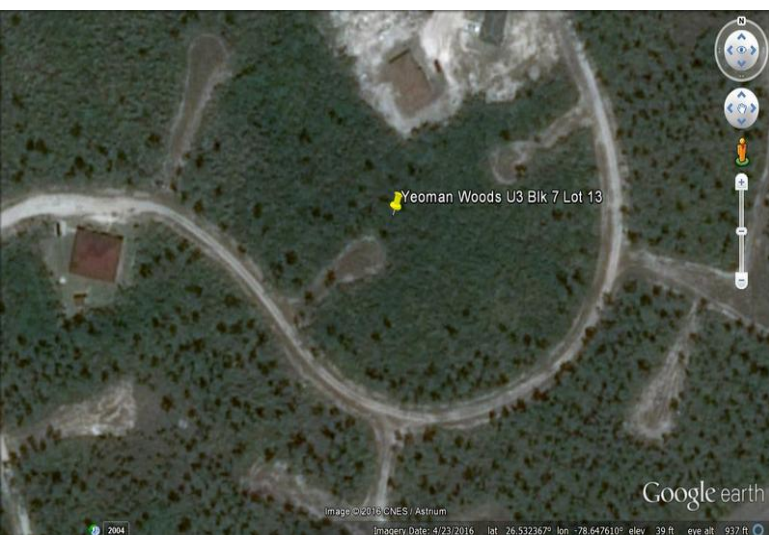

SOLD! This exclusively listed land is situated in a great family oriented area. Close to schools, food store, Port Lucaya Market Place and 10 minutes to the airport. Ideally situated, this property can be where you build your new home....read more on our website.

Lot Size: 19290
Maint. Fees: \$60
Subdivision: Yeoman
Wood



Tiffany Smith

Phone: (242) 351-9081

kekris4@gmail.com



\$20,000 ID# 28515 [View Online](#)
www.sarlesrealty.com

Ph: (242) 351-9081 | Web: www.sarlesrealty.com