

# 29 MADEIRA ROAD, Bahama Sound, Exuma &#038; Exuma

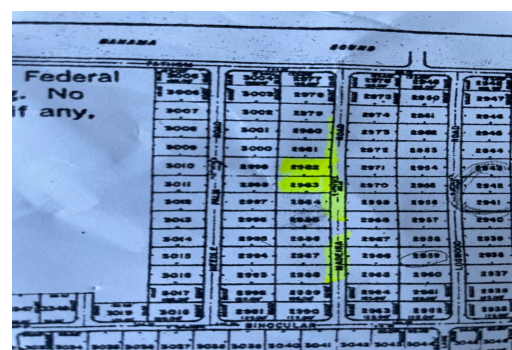
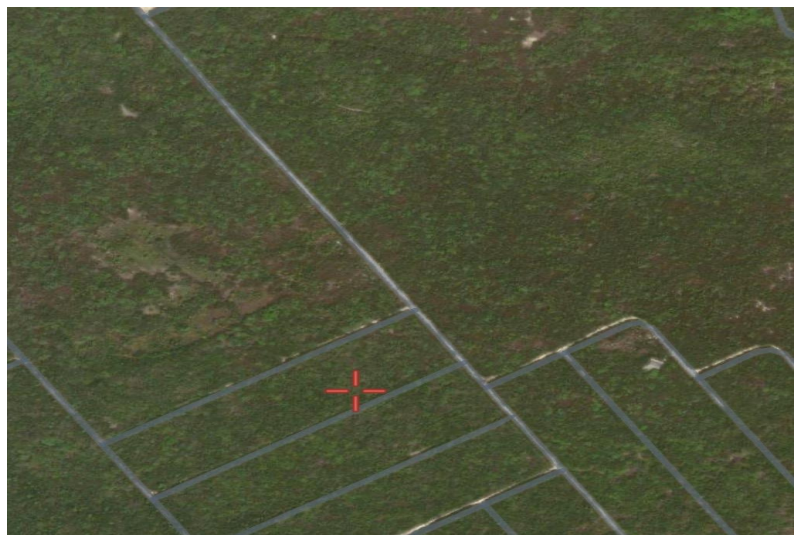
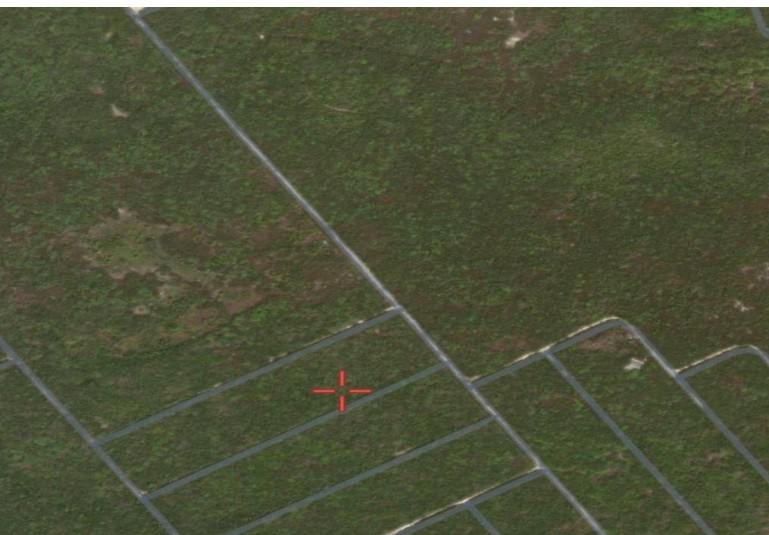

**Located in the northern side of Exuma next to the tranquil Forest community with locals and...**

Located in the northern side of Exuma next to the tranquil Forest community with locals and residents. The Forest area has a primary school, small convenience stores, restaurants and bars. There are 2 lots side by side....read more on our website.

Bedrooms: 0

Bathrooms: 0

Lot Size: 8000

Subdivision: Bahama Sound

Features: None, Quiet Area, Rural Setting

2982 MADEIRA ROAD, Bahama Sound, Exuma &#038; Exuma Cays  
Phone:



**\$6,000 ID# M59495** [View Online](#)  
[www.sarlesrealty.com](http://www.sarlesrealty.com)