

# LOT 32 OCEAN DRIVE, Rainbow Bay, Eleuthera

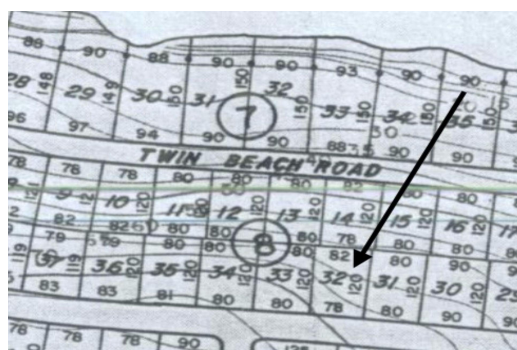
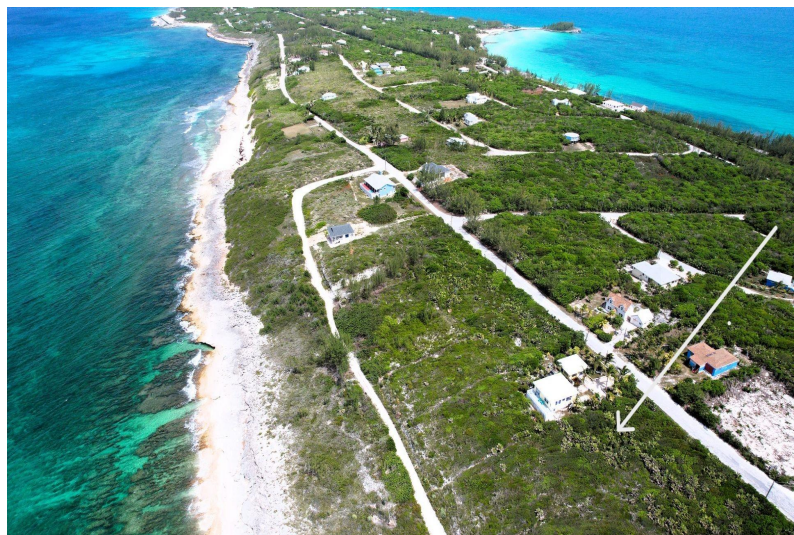

**Located in the peaceful and picturesque community of Rainbow Bay, this 80' x 120' vacant lot...**

Located in the peaceful and picturesque community of Rainbow Bay, this 80' x 120' vacant lot offers stunning Atlantic Ocean views from approximately 80 feet above sea level. The property features a gentle sloping gradient, ideal for building, and captures beautiful sunrises and views of nearby James Point. Water and power tie ins are available along the main road. Rainbow Bay is a well-established coastal community known for its natural beauty, safe environment, and proximity to international airports, ferry terminals, restaurants, and local shops. Residents enjoy easy access to several pristine beaches, pickle ball and tennis courts, scenic walking and jogging trails, and the famous Rainbow Bay Beach—perfect for snorkeling, kayaking, and relaxing in the sun. This property is well-suited for a variety of uses. [read more on our website.](#)

Bedrooms: 0

Bathrooms: 0

Lot Size: 9600

Subdivision: Rainbow Bay

Features: Family Oriented,

Hillside, None, Pets

Allowed, Quiet Area,

Treed Lot, View - Ocean

LOT 32 OCEAN DRIVE, Rainbow

Bay, Eleuthera

Phone:



**\$55,000 ID# M63147 [View Online](#)**  
**[www.sarlesrealty.com](http://www.sarlesrealty.com)**