

WINDS SUBDIVISION, West Bay Street, New Providence/Paradise Island

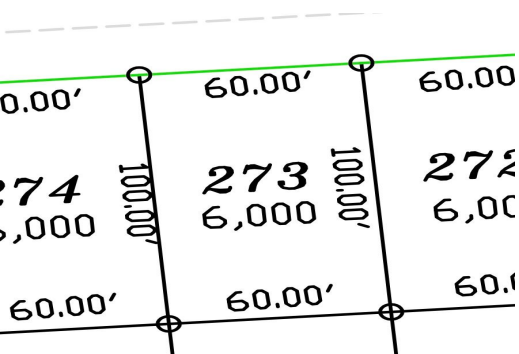

Property is zoned for single family residential use. site is level to road grade and partly cleared.

Property is zoned for single family residential use. site is level to road grade and partly cleared....read more on our website.

Bedrooms: 0

Bathrooms: 0

Lot Size: 6000

Subdivision: West Bay

Features: 24 Hour

Security, Family Oriented,

Gated Community, Quiet

Area, Road - Paved,

Sidewalk

273 WEST WINDS

SUBDIVISION, West Bay Street,

New Providence/Paradise Island

Phone:



\$158.000 ID# M61350 View Online
www.sarlesrealty.com