

# LOT 3 DESTINI LAKES, Westridge, New Providence/Paradise Island

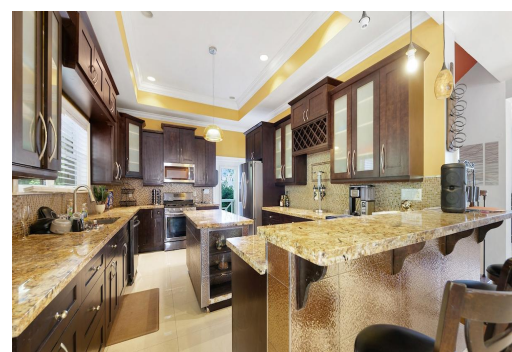
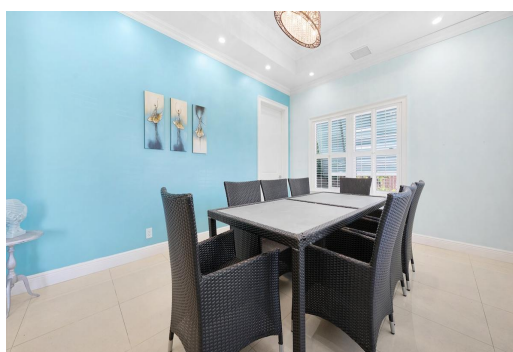
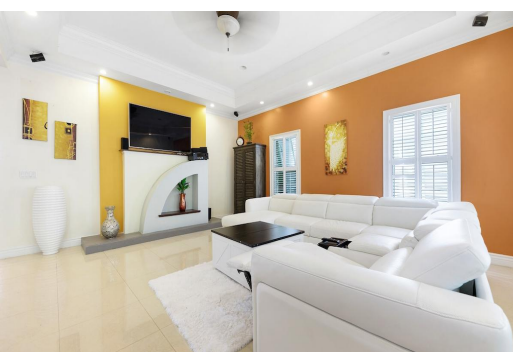

**Welcome Home! This prestigious estate is located within this quiet, secure, and family-oriented...**

Welcome Home! This prestigious estate is located within this quiet, secure, and family-oriented executive community of Destini Lakes in South Westridge. This modern 4 bed, 3.5 bath, 3,000 sq ft home is definitely a gem worth viewing. The open entranceway and foyer are stunning. Showcasing a beautiful chandelier that leads you down the hall into the spectacular living spaces. The gourmet kitchen features dark wooden shaker cabinets, granite countertops, and a contrasting backsplash that works perfectly. Marvel at the 10ft ceilings that flow throughout the entire house, which have wonderful details such as crown molding, trays, and recess lighting. The ground floor also provides a full laundry room that is accessible from the stylish dining room. Presently, it is being used as an entertainin....read more on our website.

Bedrooms: 4  
Bathrooms: 4  
Lot Size: 8000  
Subdivision: Westridge  
Features: Family Oriented,  
Fully Fenced, Gated  
Community, Highway  
Access, Landscaped,  
Main Level Entry, Pets  
Allowed, Quiet Area,  
Recreation Nearby, Road  
- Paved, Roll Down  
Shutters, Shopping  
Nearby

LOT 3 DESTINI LAKES,  
Westridge, New  
Providence/Paradise Island

Phone:



**\$899,000 ID# M60497 View Online**  
**[www.sarlesrealty.com](http://www.sarlesrealty.com)**