

SAPPODILLA BLVD., Pinewood Gardens, New Providence/Paradise Island

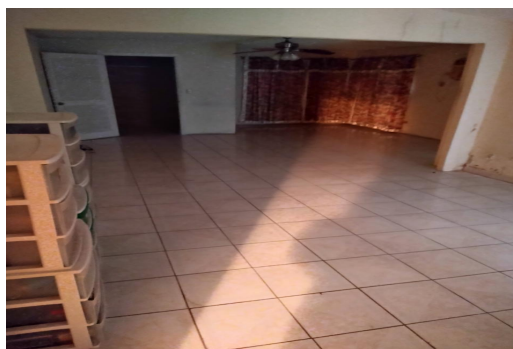

Single-family home located in Pinewood Gardens. The home features 3 beds, 2 baths, a covered entry...

Single-family home located in Pinewood Gardens. The home features 3 beds, 2 baths, a covered entry porch, a spacious living room, kitchen and laundry rooms. The residence is tiled throughout, burglar bars and Hurricane shutters, landscaping, front wall with gate. Close proximity to shopping plazas, churches, restaurants & food stores. Ideal opportunity for a young couple looking to start a family. Become a homeowner and stop paying rent!...read more on our website.

Bedrooms: 3
Bathrooms: 2
Lot Size: 5000
Subdivision: Pinewood Gardens
Features: Can Be Rented, Central location, Easy Access, Family Oriented, Highway Access, Impact Shutters, Landscaped, Level Lot, Main Level Entry, Pets Allowed, Phone to Lot, Quiet Area, Recreation Nearby, Road - Paved, Shopping Nearby

93 SAPPODILLA BLVD.,
Pinewood Gardens, New
Providence/Paradise Island
Phone:



\$185.000 ID# M62125 [View Online](#)
www.sarlesrealty.com