

HARMONY HILL #14, Village Road, New Providence/Paradise I

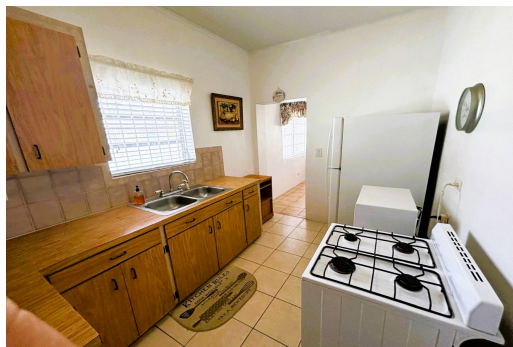

This traditional multi-family home is centrally located in Harmony Hill, just off Village Road with...

This traditional multi-family home is centrally located in Harmony Hill, just off Village Road with a lush landscaped and fully enclosed garden. The main house has 2 bedrooms and 2 bathrooms and is fully furnished. The living space is 2,100 plus square feet, with an additional 900 plus square feet of covered/open patios surrounding the home. Additionally, there is a one-bedroom apartment upstairs that can be included for an additional \$1,300. Harmony Hill is an established family-oriented community close to schools, shopping, restaurants and the beach. Call today to arrange a viewing....read more on our website.

Bedrooms: 2
Bathrooms: 2
Lot Size: 12197
Subdivision: Village Road
Features: Can Be Rented,
Family Oriented, Fully
Fenced, Furnished,
Garden Area, Highway
Access, Impact Shutters,
Landscaped, Pets
Allowed, Quiet Area,
Road - Paved

HARMONY HILL #14, Village
Road, New Providence/Paradise
Island
Phone:



\$2.600 ID# M62493 [View Online](#)
www.sarlesrealty.com