

WINDSOR LAKES SUBDIVISION, Adelaide, New Providence/Paradise Island

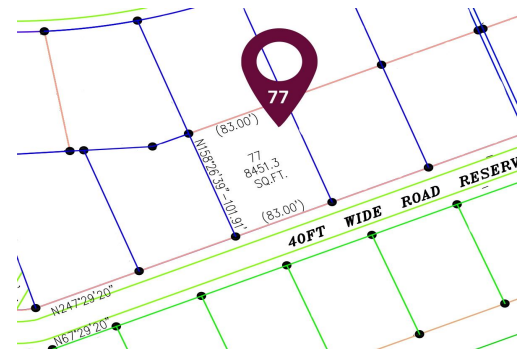
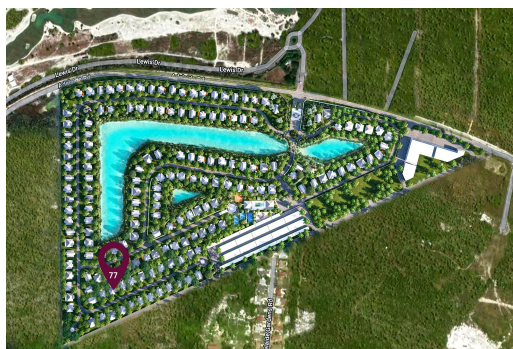
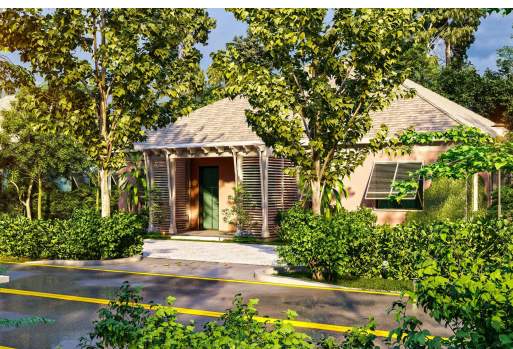

Lot 77 in Windsor Lakes offers 8,451.3 sq. ft. of prime real estate in one of western New...

Lot 77 in Windsor Lakes offers 8,451.3 sq. ft. of prime real estate in one of western New Providence's most exciting new communities. Located just off Adelaide Road, this generously sized lot is perfect for building your dream home in a peaceful, thoughtfully planned neighborhood. While not directly on the lake, the property enjoys easy access to a scenic walking trail that loops around the water—ideal for outdoor living and relaxation. Windsor Lakes is designed with families, first-time buyers, and investors in mind, offering attractive new construction home packages ranging from 1 to 4 bedrooms. The community features underground utilities, paved roads, green spaces, and a picturesque lake, all within close proximity to beaches, top schools, and everyday conveniences. Whether you're ...read more on our website.

Bedrooms: 0
Bathrooms: 0
Lot Size: 8451
Subdivision: Adelaide
Features: 24 Hour Security, Adult Oriented, Family Oriented, Fully Walled, Garden Area, Gated Community, Golf Course Nearby, Night Security, Quiet Area, Shopping Nearby, Sidewalk, Wooded Area

WINDSOR LAKES
SUBDIVISION, Adelaide, New
Providence/Paradise Island

Phone:



\$370.800 ID# M62300 [View Online](#)
www.sarlesrealty.com