

A DRIVE, MARATHON, Marathon Estates, New Providence/

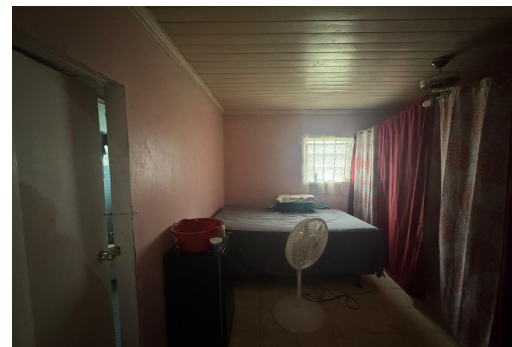

This fixer upper residence provides the perfect opportunity for a first time investor or home...

This fixer upper residence provides the perfect opportunity for a first time investor or home buyers looking to enter the real estate market. Conveniently located in the Marathon Estates neighborhood, this home provide easy access to schools, offices, banks and shopping namely the Mall at Marathon. With a little TLC, this is a steal of a deal! Contact me today to have a look at this great potential of a home!...read more on our website.

Bedrooms: 6
Bathrooms: 4
Lot Size: 6600
Subdivision: Marathon
Estates
Features: None

9 SAMANTHA DRIVE,
MARATHON, Marathon Estates,
New Providence/Paradise Island
Phone:



\$230.000 ID# M62618 [View Online](#)
www.sarlesrealty.com