

EMERALD COAST, Westridge, New Providence/Paradise Island

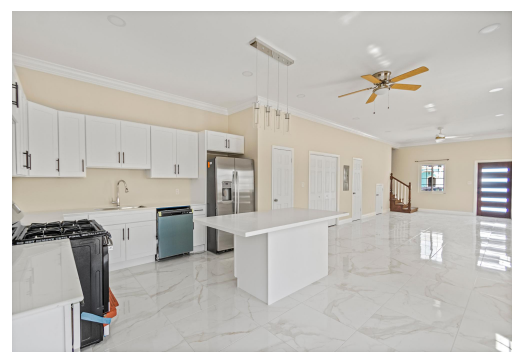
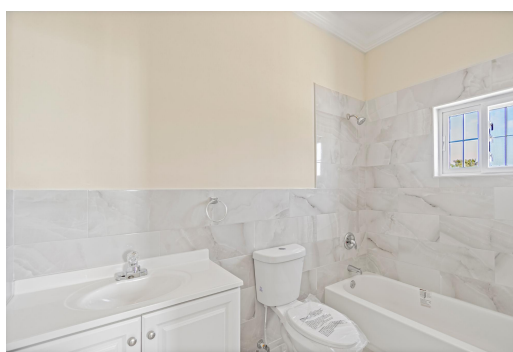
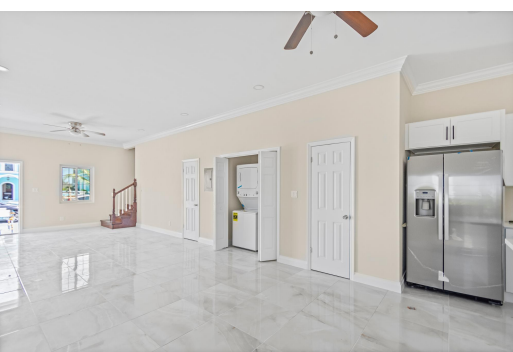
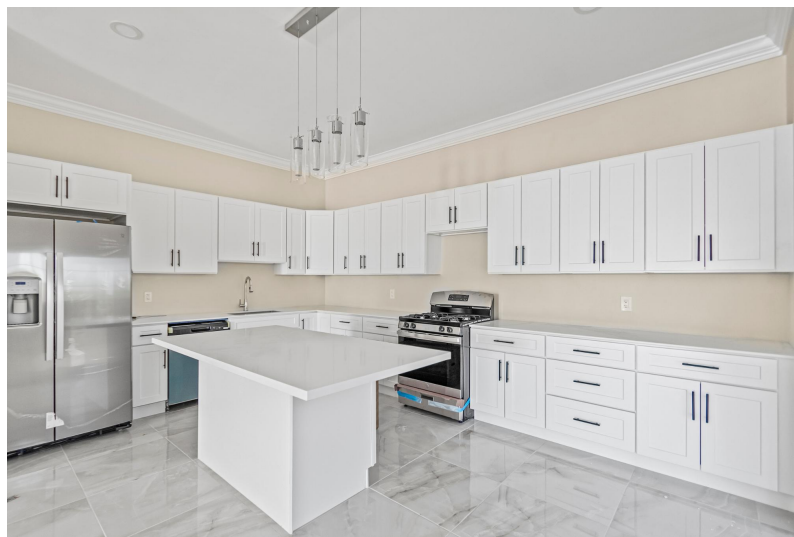
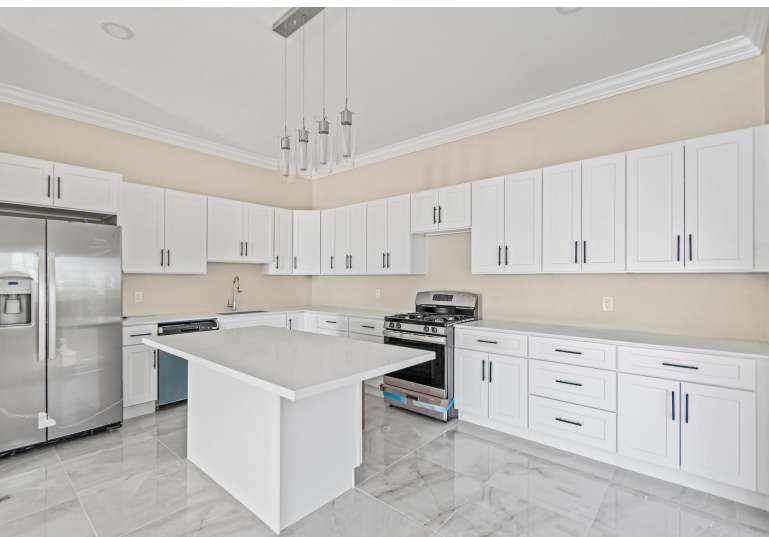

Nestled in the secure, gated community of Emerald Coast, this residence offers peace of mind and...

Nestled in the secure, gated community of Emerald Coast, this residence offers peace of mind and everyday tranquility. Step inside to a bright, sunlit interior where natural light pours through expansive windows, your daily dose of Vitamin D. Cream tile floors shine underfoot, while high-end appliances and a sleek gourmet kitchen invite both beauty and function. Ductless air conditioning ensures year-round comfort, keeping the space cool and serene. The open-concept layout seamlessly connects the living, dining, and kitchen areas that's perfect for entertaining or relaxed living. Each bedroom features its own ensuite bath, offering privacy and comfort for all. Come home, unwind, and experience effortless living in a space that truly understands what "home" should feel like....read more on our website.

Bedrooms: 2
Bathrooms: 2
Lot Size: 2000
Subdivision: Westridge
Features: 24 Hour Security, Family Oriented, Gated Community, Hurricane Windows, No Pets, Partial Furnished, Quiet Area

72 EMERALD COAST,
Westridge, New
Providence/Paradise Island
Phone:



\$3.000 ID# M62388 [View Online](#)
www.sarlesrealty.com