

# NORMAN'S CAY, Farmer's Hill, Exuma &#038

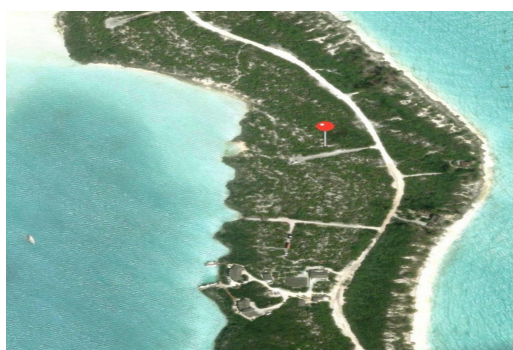
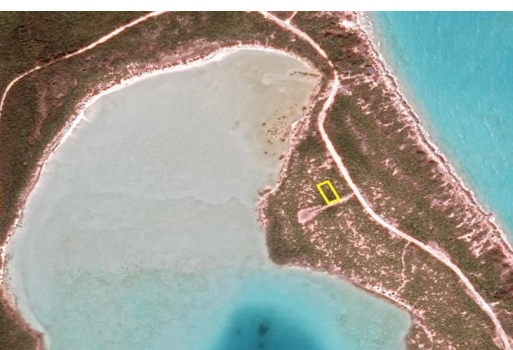

**Located in the northern Exuma cays Normans cay is perfectly positioned to be your escape from city...**

Located in the northern Exuma cays Normans cay is perfectly positioned to be your escape from city life. You can easily be in Normans Cay with-in an hour from Nassau by boat or Miami by plane. Nestled on the North-Eastern section of the island this interior lot is the perfect site to build your dream bungalow. Enjoy isolated beaches with turquoise waters, explore neighbouring cays and breathtaking night skies with stars as far as you can see. It's time to make this lot yours and your dream a reality....read more on our website.

Bedrooms: 0  
Bathrooms: 0  
Lot Size: 18329  
Subdivision: Farmer's Hill  
Features: Adult Oriented,  
Can Be Rented, Central  
location, Cul-de-sac,  
Easy Access, Family  
Oriented, Highway  
Access, Level Lot,  
Marina Nearby, No Thru  
Road, None, Seniors  
Oriented, Treed Lot,  
Wooded Area

LOT #26, NORMAN'S  
CAY, Farmer's Hill,  
Exuma &#038; Exuma Cays  
Phone:



**\$210.000 ID# M62851 [View Online](#)**  
**[www.sarlesrealty.com](http://www.sarlesrealty.com)**