

BREEZE ESTATES, Sea Breeze, New Providence/Paradise I

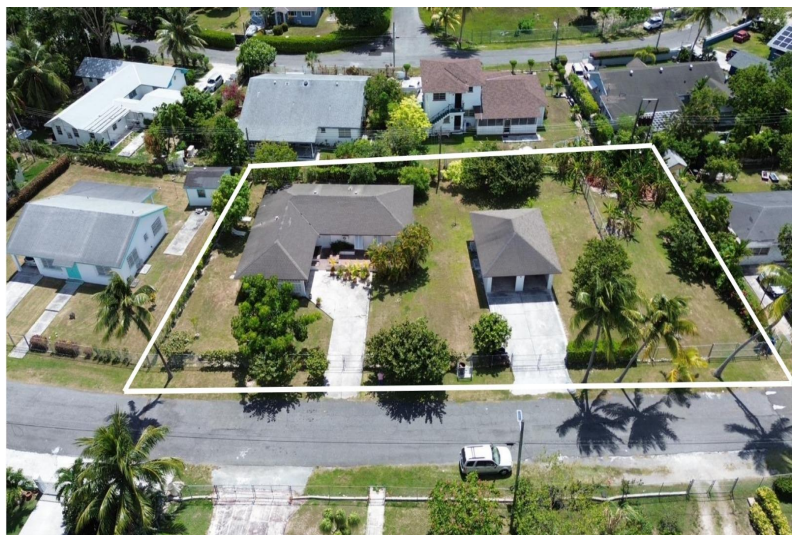

This well maintained 3 bedroom, 2 bath home is an exceptional opportunity to own a double lot in...

This well maintained 3 bedroom, 2 bath home is an exceptional opportunity to own a double lot in one of Nassau's most established neighborhoods. With 2,024 square feet under roof and an enclosed 20,000 square feet of yard offering both privacy and security. This property is perfect for families or those seeking space to grow. Beyond the main residence lies a 699 sq. ft. detached two-car carport with additional rooms for storage or workshop potential - ideal for homeowners with projects and entrepreneurial goals. The bonus of the second lot gives you breathing room, investment potential, or the option to expand. Located close to schools, parks, beaches and all the conveniences of Eastern New Providence....read more on our website.

Bedrooms: 3

Bathrooms: 2

Lot Size: 20000

Subdivision: Sea Breeze

Features: Fully Fenced,
Garden Area

SEABREEZE ESTATES, Sea
Breeze, New
Providence/Paradise Island

Phone:



\$545.000 ID# M63042 [View Online](#)
www.sarlesrealty.com