

# SWEETINGS VILLAGE, Marsh Harbour, Abaco

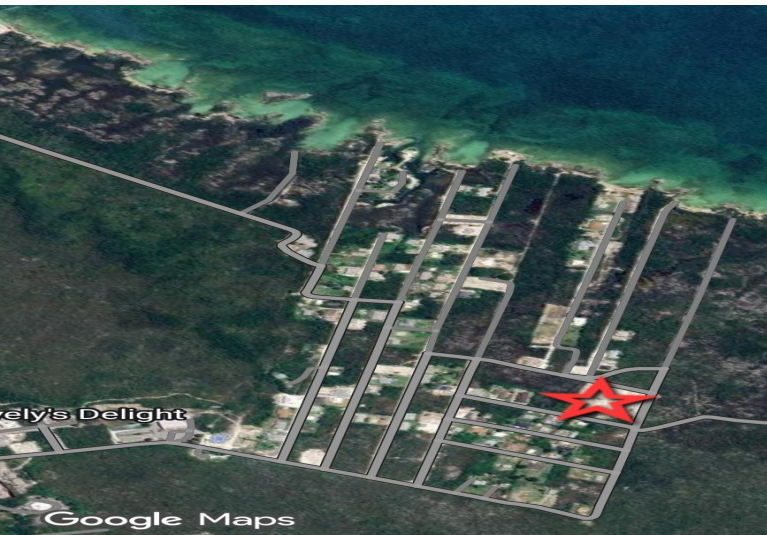

**Here is a rare opportunity in the quickly growing community of Sweetings Village. This 4.18 acre...**

Here is a rare opportunity in the quickly growing community of Sweetings Village. This 4.18 acre parcel is rectangular in shape, running 482 feet along the road and 377 feet deep. A prime opportunity for a residential development or single or multi family lots for the savvy investor. Approximately  $\frac{1}{4}$  of this parcel has been cleared, an added bonus! Power is pulled down the road to the corner of this property where it meets Milton K Sweeting Drive. Sweetings Village is a very desirable area within the Greater Marsh Harbor area. This quickly growing community is just 5 minutes away from all the amenities Marsh Harbor has to offer. Shopping, restaurants, schools, and the airport to name a few. So close to the hustle and bustle of Marsh Harbor and yet when you get into the settlement of Sweeti...read more on our website.

Bedrooms: 0

Bathrooms: 0

Lot Size: 182163

Subdivision: Marsh  
Harbour

Features: Central location,  
Easy Access, Family  
Oriented, None, Quiet  
Area

SWEETINGS VILLAGE, Marsh  
Harbour, Abaco  
Phone:



**\$620.000 ID# M62947 [View Online](#)**  
**[www.sarlesrealty.com](http://www.sarlesrealty.com)**