

2307/10 ROCKWELL ESTATES, North Bimini, Bimini

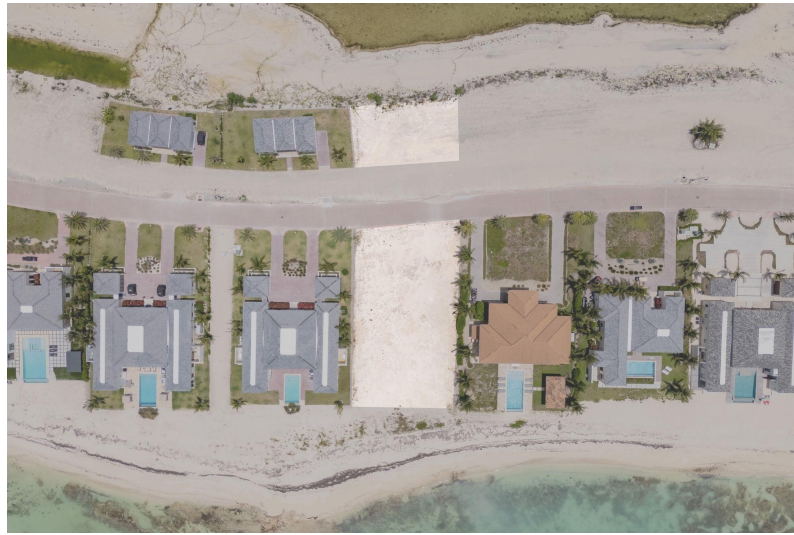

Offering 100 feet of direct beachfront and 21,206 sq. ft. of prime land, this spectacular...

Offering 100 feet of direct beachfront and 21,206 sq. ft. of prime land, this spectacular oceanfront parcel is a blank canvas to design your dream retreat. Included in the sale is an adjacent lot (Lot 10, 5,316 sq. ft.), ideal for expansion, whether for a guesthouse, tennis court, or additional outdoor amenities. Set beside a fully furnished luxury residence (also available for purchase), this is a rare chance to acquire side-by-side properties in one of North Bimini's most exclusive enclaves. Whether you're looking to build a custom home, secure a future development site, or purchase both for a private compound, the opportunity is unmatched....read more on our website.

Bedrooms: 0

Bathrooms: 0

Lot Size: 26552

Subdivision: North Bimini

Features: 24 Hour Security

2307/10 ROCKWELL ESTATES,

North Bimini, Bimini

Phone:



\$2.100,000 ID# M62938 [View Online](#)
www.sarlesrealty.com