

# HOLLYWOOD SUBDIVISION LOT, Cowpen Road, New Providence/Paradise Island

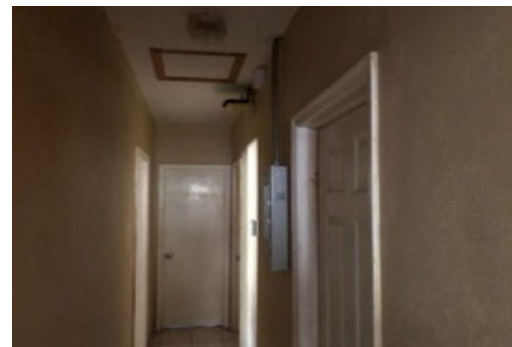
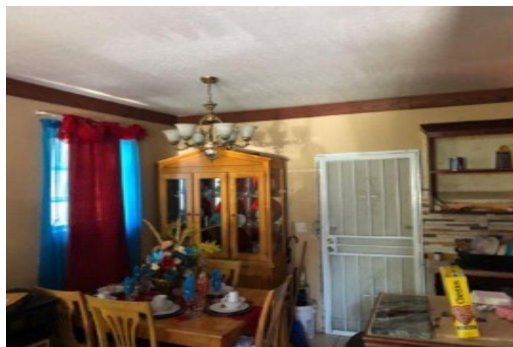
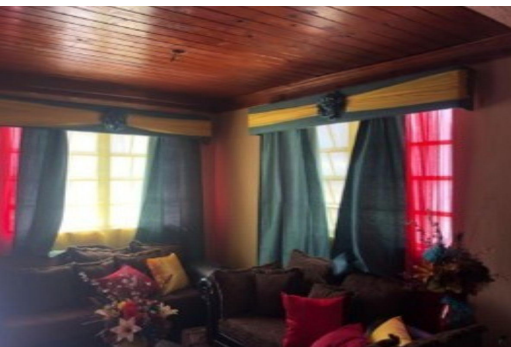

**I'm excited to share a new listing off Cowpen Road. It is a well maintained, traditional home...**

I'm excited to share a new listing off Cowpen Road. It is a well maintained, traditional home in a quiet, family-friendly area, perfectly located near shops, restaurants, schools, and public transportation, making it ideal for a first-time homeowner. It offers both convenience and tranquility for a couple or family. Please note that this property is currently under the Home Owner's Protection Act (HOPA), with no interior access for the next 6 months. If you have any questions, feel free to reach out....read more on our website.

Bedrooms: 3  
Bathrooms: 2  
Lot Size: 5000  
Subdivision: Cowpen  
Road  
Features: None

HOLLYWOOD SUBDIVISION  
LOT, Cowpen Road, New  
Providence/Paradise Island  
Phone:



**\$186.000 ID# M61999 [View Online](#)**  
**[www.sarlesrealty.com](http://www.sarlesrealty.com)**