

BOATSWAIN HILL, Carmichael Road, New Providence/Para

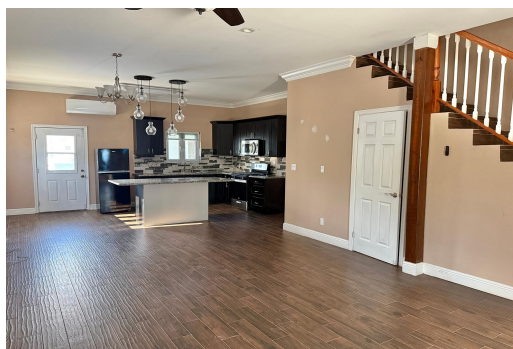
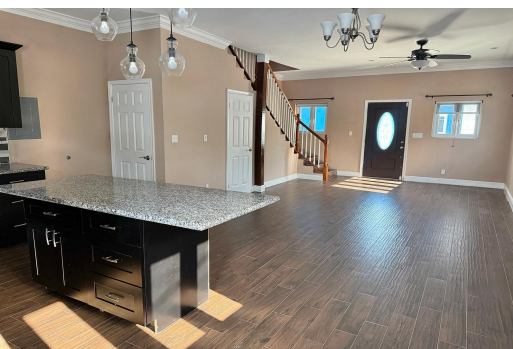

Discover a recently built townhome offering refined living and convenience. This 1-bedroom,...

Discover a recently built townhome offering refined living and convenience. This 1-bedroom, 1.5-bath residence features an open-concept first floor with a well-equipped kitchen, spacious living area, and dedicated laundry space. Upstairs, the expansive primary suite boasts an elegant ensuite and generous closet. Impact windows and individually controlled A/C ensure year-round comfort. Ideally located just 10 minutes from the airport, this home blends modern efficiency with timeless Western charm, perfect for a discerning executive....read more on our website.

Bedrooms: 1
Bathrooms: 1
Lot Size: 0
Subdivision: Carmichael Road
Features: Adult Oriented, Impact Shutters, Main Level Entry, Quiet Area, Unfurnished

UNIT #2 BOATSWAIN HILL,
Carmichael Road, New Providence/Paradise Island
Phone:



\$2.300 ID# M62670 [View Online](#)
www.sarlesrealty.com