

BREEZE LOT #4, Carmichael Road, New Providence/Paradise

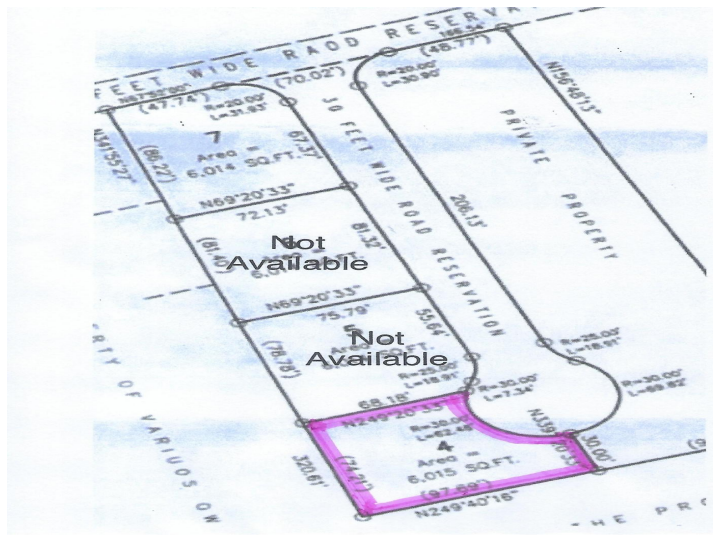
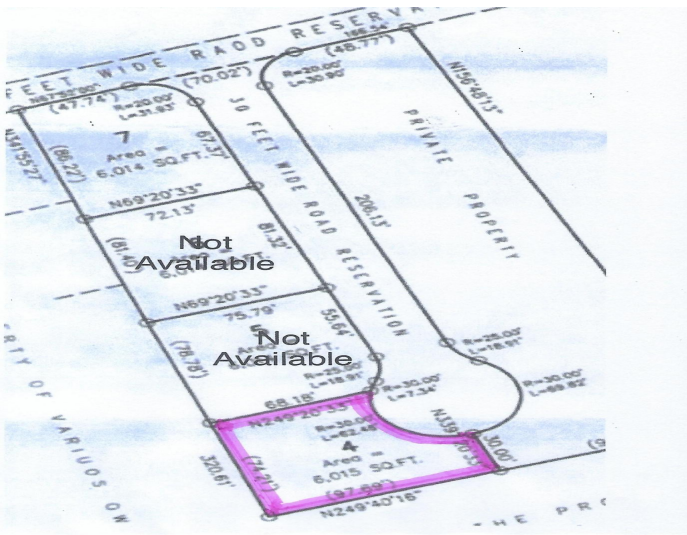

Palm Beach Drive Captivating & Impeccable Multi-family Vacant Lot for sale off Carmichael...

Palm Beach Drive Captivating & Impeccable Multi-family Vacant Lot for sale off Carmichael Road. Zoned for a Duplex. This Multi-family lot is in a tranquil community. It is surrounded by churches, schools, restaurants, beauty shops, barber shops, restaurants, banks, gas stations, parks, pharmacies, shopping plazas and much more. Call us now because this lot will be gone soon....read more on our website.

Bedrooms: 0
Bathrooms: 0
Lot Size: 6015
Subdivision: Carmichael Road
Features: Adult Oriented, Central location, Cul-de-sac, Easy Access, Family Oriented, Fuel to Lot, Highway Access, Level Lot, None, Pets Allowed, Phone to Lot, Quiet Area, Recreation Nearby, Seniors Oriented, Shopping Nearby

PALM BREEZE LOT #4,
Carmichael Road, New
Providence/Paradise Island
Phone:



\$110.000 ID# M59253 [View Online](#)
www.sarlesrealty.com