

SHERWOOD DRIVE, Sherwood Forest, Grand Bahama/Freep

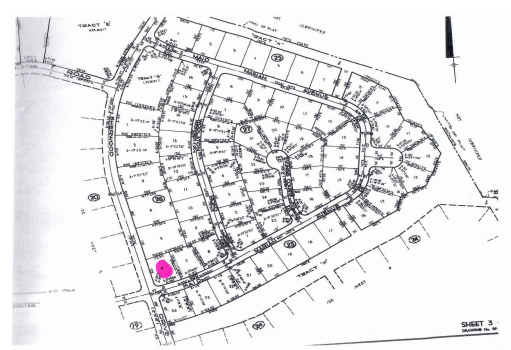
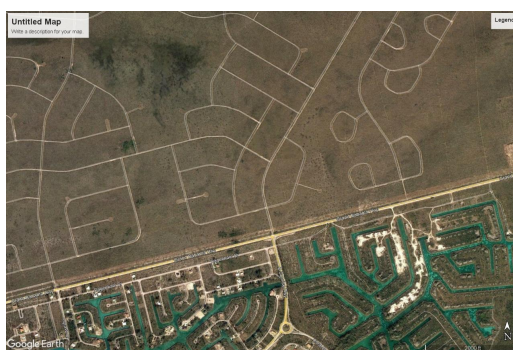
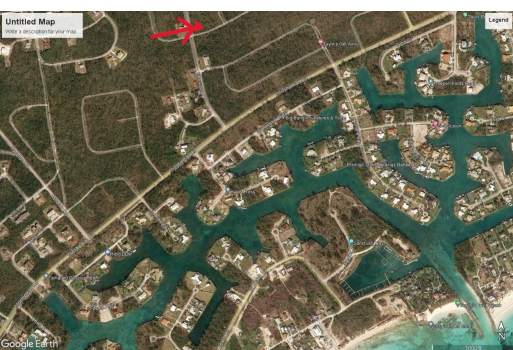
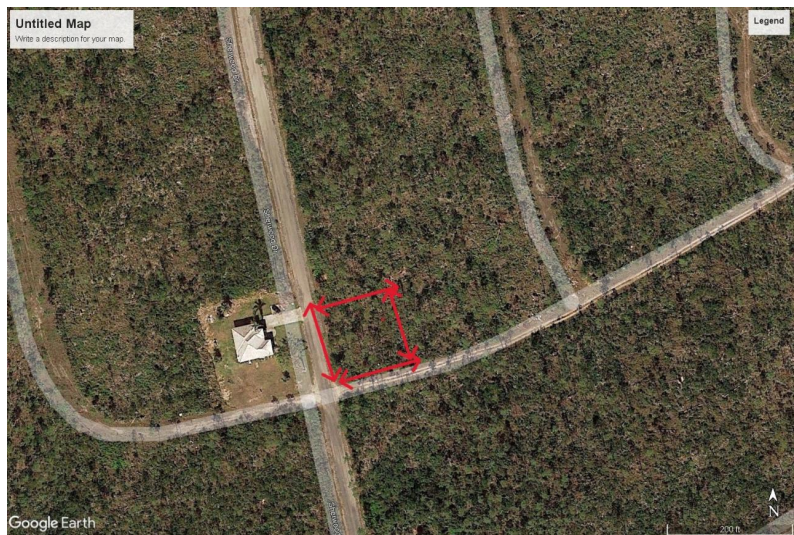
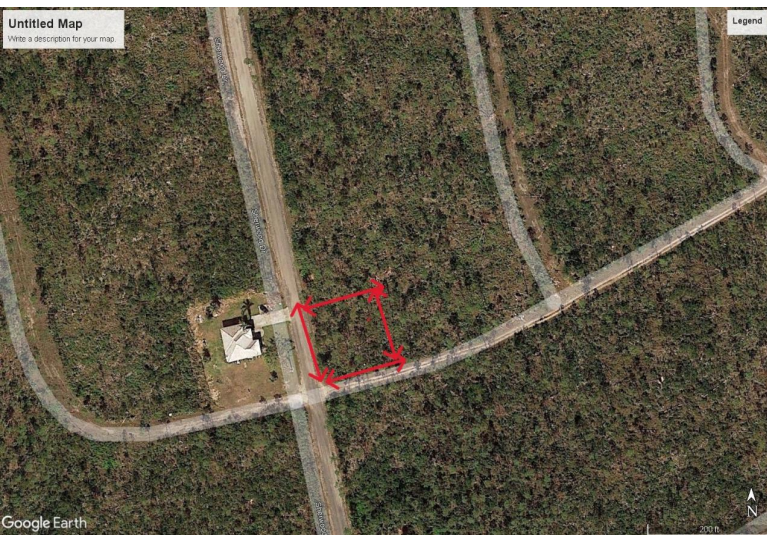

Single family property about 1/3 of an acre with paved roads and all utilities in place just feet...

Single family property about 1/3 of an acre with paved roads and all utilities in place just feet away off Mishipman. Excellent opportunity for building your dream house in the prestigious Lucaya area with shopping and entertainment in close proximity. For those interested there are two lots at Lycayan Estates that could be had with this property for a total of \$42K. These lots are very close to GB Highway and the location is at the intersection of GB Highway and Causarina Drive....read more on our website.

Bedrooms: 0
Bathrooms: 0
Lot Size: 14000
Subdivision: Sherwood Forest
Features: None

6 SHERWOOD DRIVE,
Sherwood Forest, Grand
Bahama/Freep
Phone:



\$32,000 ID# M55671 [View Online](#)
www.sarlesrealty.com