

# Multifamily Waterway Lot

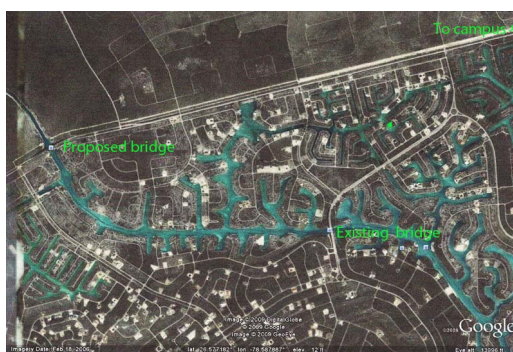
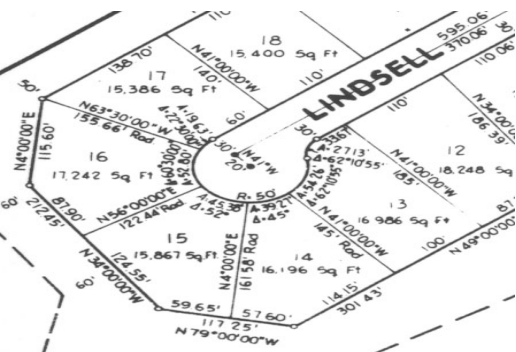
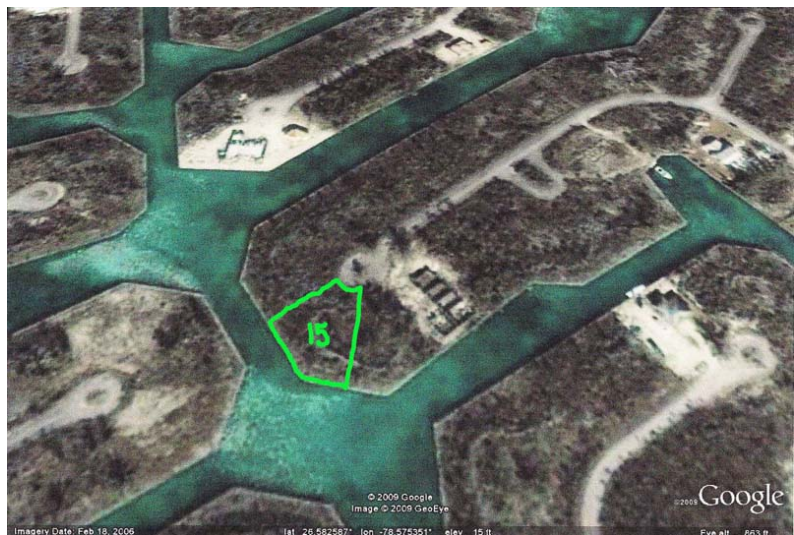
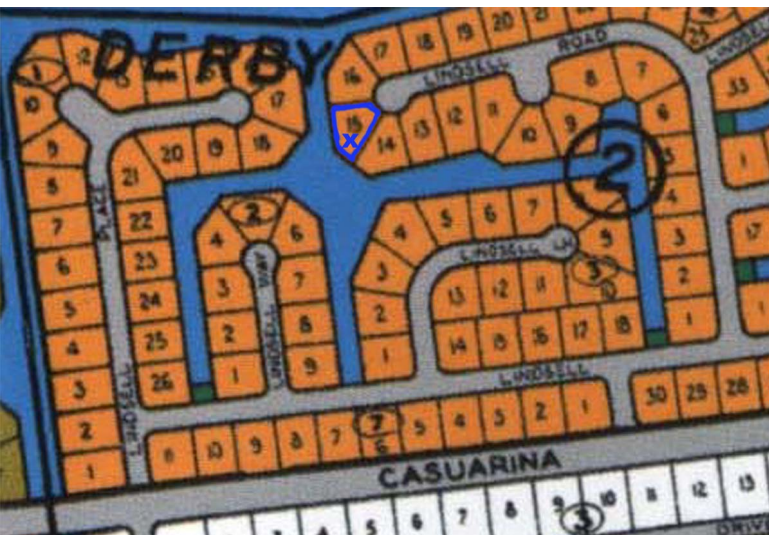

**REDUCED APRIL 2012! Purchase now and have your rental property ready for the the expansion of The Co**

With the announcement of the construction of the new bridge over the Grand Lucayan Waterway this property has added value to the investor. When completed the bridge will provide a very necessary alternative route across the Grand Lucayan Waterway allowing a short 10 minute drive to Town center and the airport.

This point lot with ocean access to the north and south of the island is just waiting for you to start building the investment property you always wanted....read more on our website.

Maint. Fees: -  
Subdivision: Derby  
Features: Canal Front



James Sarles

Phone: (242) 351-9081  
jamesarlesrealty@gmail.com



**\$60,000 ID# 2375 View Online**  
**[www.sarlesrealty.com](http://www.sarlesrealty.com)**