

BOATSWAIN HILL, Carmichael Road, New Providence/Paradise Island

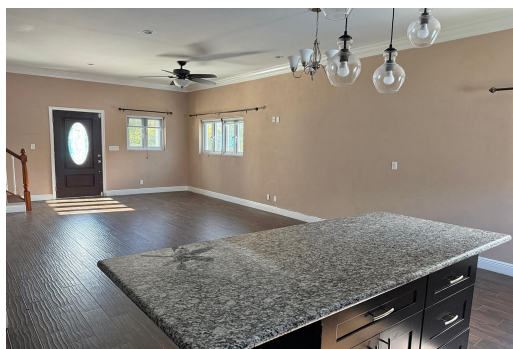

Discover a recently constructed townhome that exemplifies refined living and unrivaled convenience....

Discover a recently constructed townhome that exemplifies refined living and unrivaled convenience. This elegant residence features a spacious, layout with 1 generous bedroom and 1.5 pristine bathrooms designed for effortless comfort. The inviting first floor features an open-concept design which seamlessly connects a well equipped kitchen to the spacious living area that's perfect for both relaxed evenings and lively entertaining. A dedicated laundry area rounds out this thoughtfully designed level. On the second floor you'll find an expansive primary suite that truly serves as your private retreat. Here, an elegant ensuite bathroom and spacious closet sets the stage for a lifestyle of both luxury and functionality. Enhancing both floors are impact windows and individually controlled a/c...read more on our website.

Bedrooms: 1
Bathrooms: 1
Lot Size: 0
Subdivision: Carmichael Road
Features: Adult Oriented, Impact Windows, Main Level Entry, Quiet Area, Unfurnished

UNIT #1, BOATSWAIN HILL,
Carmichael Road, New Providence/Paradise Island
Phone:



\$2,000 ID# M62315 [View Online](#)
www.sarlesrealty.com