

B 38 TOWN COURT, Nassau Street, New Providence/Paradise Is

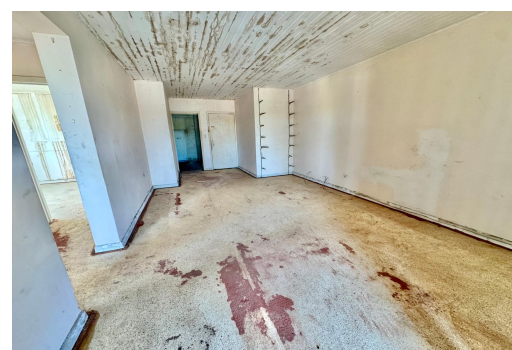
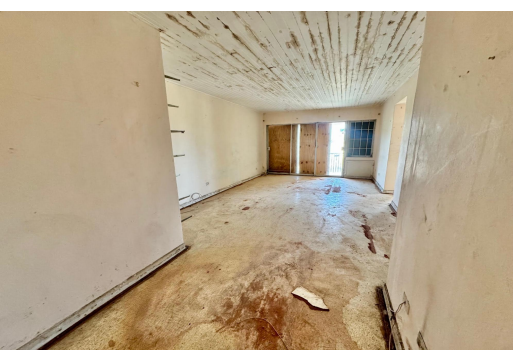

Investor's Special & Prime Downtown Condo close to the beach! Gutted top floor unit...

Investor's Special - Prime Downtown Condo close to the beach! Gutted top floor unit ready for a new owner to renovate. This 2 bed 1 bath condo can be rented short-term or long-term, and promises a strong rental income potential and long term value. Located in a thriving tourist area steps to Junkanoo beach and walking distance to Downtown Nassau with shopping, restaurants and entertainment, call today this investor's special will not last long. 24 hour security and assigned parking....read more on our website.

Bedrooms: 2

Bathrooms: 1

Lot Size: 850

Subdivision: Nassau

Street

Features: 24 Hour

Security, Can Be Rented,

Golf Course Nearby,

Recreation Nearby, Road

- Paved, Shopping

Nearby, Swimming Pool,

Unfurnished

B 38 TOWN COURT, Nassau
Street, New Providence/Paradise
Island
Phone:



\$160,000 ID# M62519 [View Online](#)
www.sarlesrealty.com