

DGE ESTATES SUBDIVI, Westridge, New Providence/Paradise

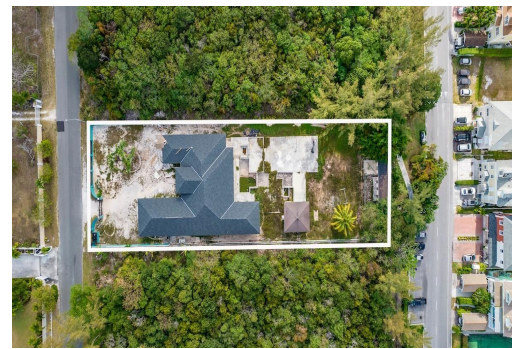

Elegant 4-bed, 3-bath single-family home in the prestigious Westridge Estates North. Set on a...

Elegant 4-bed, 3-bath single-family home in the prestigious Westridge Estates North. Set on a spacious 30,000 sq. ft. lot, this 3,756 sq. ft. residence features a family room, laundry, 2-car garage, and quality finishes throughout. Proposed enhancementsâ€”including 2 additional bedrooms, a home office, covered patio, pool deck, and poolâ€”offer added value and lifestyle appeal. Nestled in a clean, well-maintained, and secure community near Sandyport, the home offers proximity to shopping, dining, beaches, golf, schools, and the airport. Westridge North is a distinguished neighborhood in Western New Providence known for its upscale charm and convenience. A rare opportunity to invest in refined island living....read more on our website.

Bedrooms: 4
Bathrooms: 3
Lot Size: 30000
Subdivision: Westridge
Features: Fully Walled,
Hurricane Windows

WESTRIDGE ESTATES
SUBDIVI, Westridge, New
Providence/Paradise Island
Phone:



\$1.250,000 ID# M62443 [View Online](#)
www.sarlesrealty.com