

PERCEY ROAD MOUNT PLE, Western Road, New Providence/Par

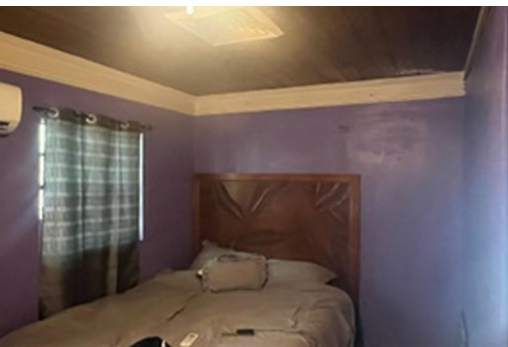

A 4 bed 3 bath fixer-upper on Percy Road, Phase 4, Mount Pleasant on a partially enclosed yard....

A 4 bed 3 bath fixer-upper on Percy Road, Phase 4, Mount Pleasant on a partially enclosed yard. This home has potential and can be a great starter home for you and your family or a rental potential to enhance your income. This home nestles in a very peaceful community that borders a gated community at Serenity Subdivision. Close proximity to a convenience store, fine restaurants, shopping, beaches, storage, nurseries, Lyford Cay Clinic, schools and many other attractions. Offers can be made pending inspection of the interior....read more on our website.

Bedrooms: 4
Bathrooms: 3
Lot Size: 5000
Subdivision: Western Road
Features: None

111 PERCEY ROAD MOUNT
PLE, Western Road, New
Providence/Paradise Island
Phone:



\$162.000 ID# M62413 [View Online](#)
www.sarlesrealty.com