

# WINDSOR LAKES SUBDIVISION, Adelaide, New Providence/Paradise Island

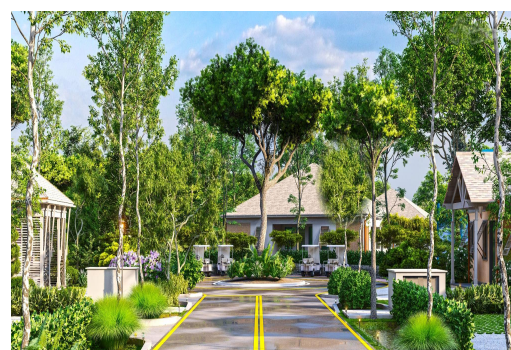
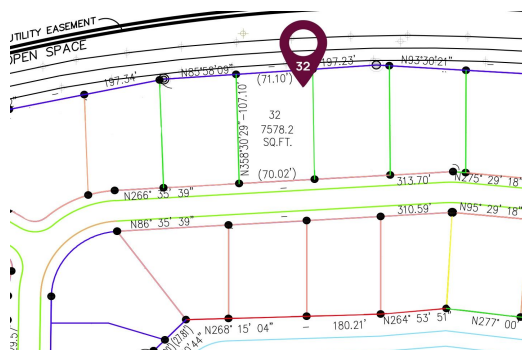
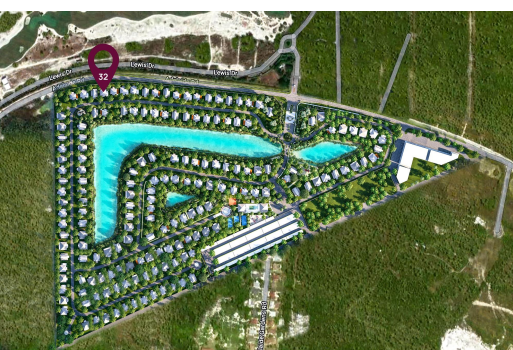
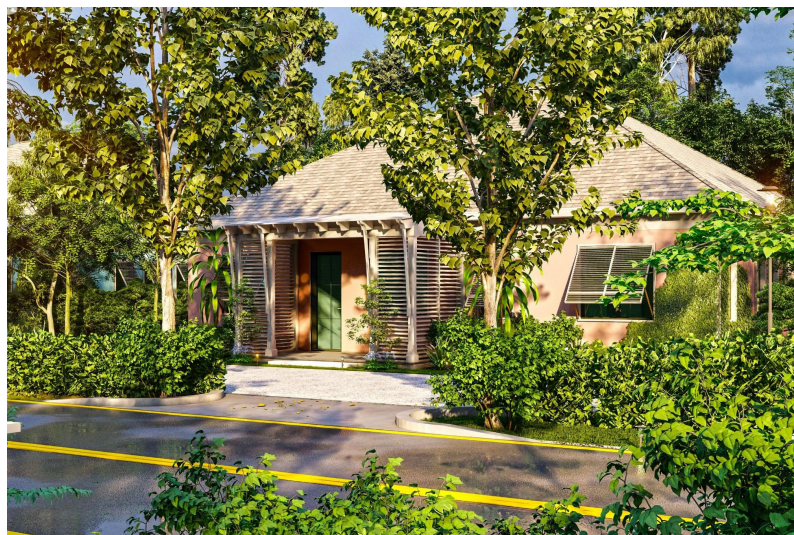
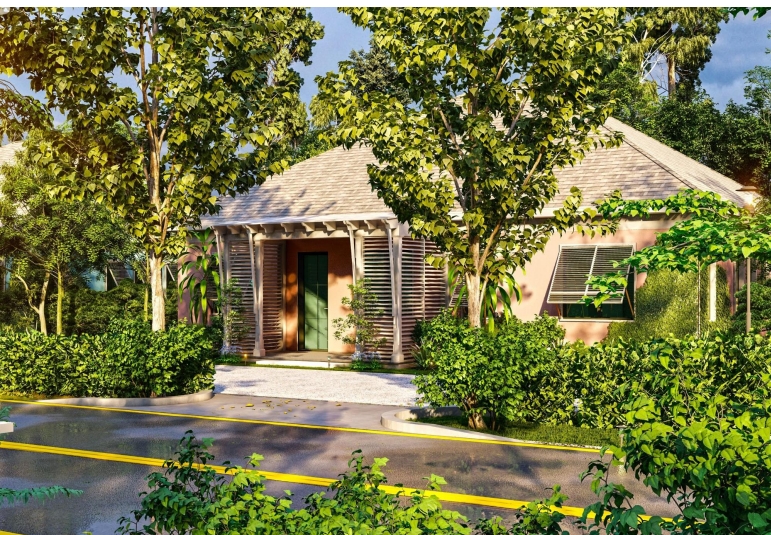

## Lot 32 in Windsor Lakes offers a prime opportunity to build in one of western New Providence's...

Lot 32 in Windsor Lakes offers a prime opportunity to build in one of western New Providence's newest communities, located just off Adelaide Road. Though not directly on the lake, this lot enjoys access to the scenic walking trail that loops around the lake—perfect for outdoor living. Windsor Lakes is an ideal choice for families, first-time buyers, or investors, with new construction home packages available ranging from 1 to 4-bedroom single-family homes at attractive prices. This is a smart investment in a growing area close to beaches, schools, and conveniences. Don't miss out—reach out to me today! Windsor Lakes is thoughtfully designed with community in mind, offering residents a peaceful, well-planned environment surrounded by natural beauty. The development features paved ro...read more on our website.

Bedrooms: 0  
Bathrooms: 0  
Lot Size: 7578  
Subdivision: Adelaide  
Features: 24 Hour Security, Adult Oriented, Family Oriented, Fully Walled, Garden Area, Gated Community, Golf Course Nearby, Night Security, Wooded Area

WINDSOR LAKES  
SUBDIVISION, Adelaide, New  
Providence/Paradise Island  
Phone:



**\$267.800 ID# M62299** [View Online](#)  
[www.sarlesrealty.com](http://www.sarlesrealty.com)