

Y DRIVE, SERENITY D, Western Road, New Providence/P

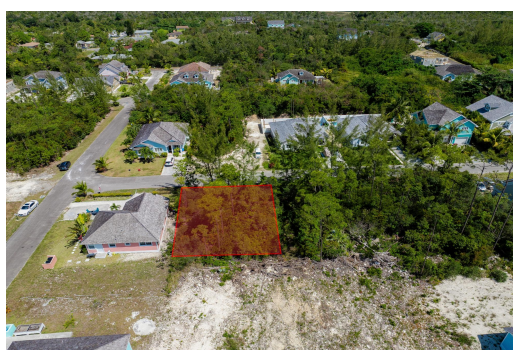

Serenity is an exclusive gated community in western New Providence, renowned for its tranquility....

Serenity is an exclusive gated community in western New Providence, renowned for its tranquility. This expansive 6400-square-foot parcel on Harmony Drive offers exceptional opportunities for a luxurious family home or for investment purpose. Known for its family friendly atmosphere, secured environment, and Contemporary amenities, Serenity is the ideal choice for families and individuals seeking both privacy and convenience. Residents benefit from round-the-clock security, a beautifully maintained community park, and seamless access to schools, shopping, and pristine beaches. Seize the chance to acquire property in this prestigious neighborhood. Reach out to us today to secure this remarkable lot!...read more on our website.

Bedrooms: 0
Bathrooms: 0
Lot Size: 6400
Subdivision: Western
Road
Features: 24 Hour
Security, Cul-de-sac,
Garden Area, Gated
Community, Main Level
Entry, Private Setting,
Quiet Area, Road - Paved

#2 HARMONY DRIVE,
SERENITY D, Western Road,
New Providence/Paradise Island
Phone:



\$169.000 ID# M62227 View Online
www.sarlesrealty.com

Ph: (242) 351-9081 | Web: www.sarlesrealty.com