

BALMORAL, Prospect Ridge, New Providence/Paradise Island

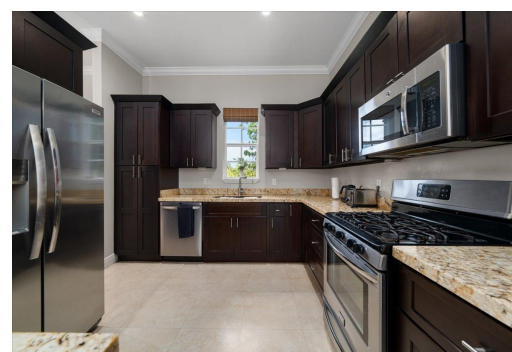

This Balmoral 2 bed, 2 bath town-home is tastefully decorated and very well maintained. The unit...

This Balmoral 2 bed, 2 bath town-home is tastefully decorated and very well maintained. The unit features a central A/C system, standby generator, and large private ipe wood patio perfect for entertaining guests. Each bedroom features an en-suite as well as a powder room adjacent to the kitchen. The unit is located at the end of the road and is very private and quiet....read more on our website.

Bedrooms: 2

Bathrooms: 3

Lot Size: 1400

Subdivision: Prospect Ridge

BALMORAL, Prospect Ridge,
New Providence/Paradise Island

Phone:

Features: 24 Hour

Security, Cable,

Furnished, Garden Area,

Gated Community, Impact

Shutters, Kitchen

Built-in(s), Night Security,

Roll Down Shutters,

Stand-by Generator



\$4.500 ID# M62088 [View Online](#)
www.sarlesrealty.com