

0 PERCY ROAD, Little Exuma, Exuma & Exuma Cays

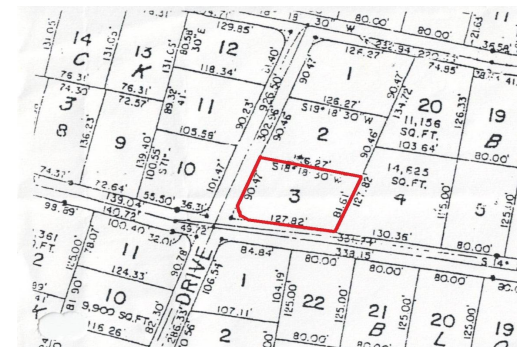

A residential lot within walking distance to the beautiful Tropic of Cancer beach on Little Exuma....

A residential lot within walking distance to the beautiful Tropic of Cancer beach on Little Exuma. Electricity is available to the lot, water supply by drilling a well or having a rainwater catchment. The nearest settlement is Williamstown, and there are several bars and restaurants within a short drive: Santanna's Bar & Grill, Marva's Place, Tropic Breeze & Arawak Club....read more on our website.

Bedrooms: 0
Bathrooms: 0
Lot Size: 10000
Subdivision: Little Exuma
Features: None

0 PERCY ROAD, Little Exuma,
Exuma & Exuma Cays
Phone:



\$75,000 ID# M61468 [View Online](#)
www.sarlesrealty.com