

# BANKS ROAD, Governor&#8217;s Harbour, Eleuthera

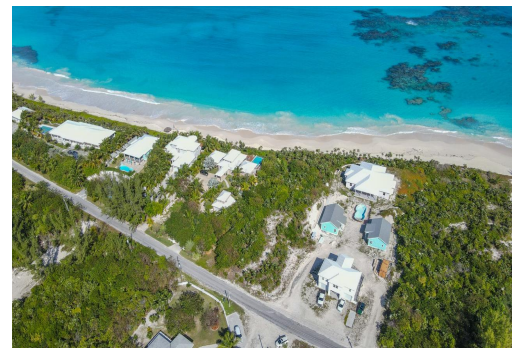
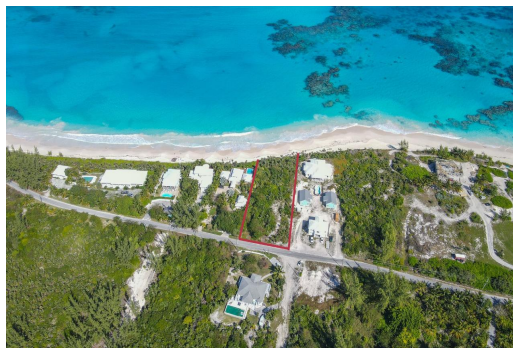
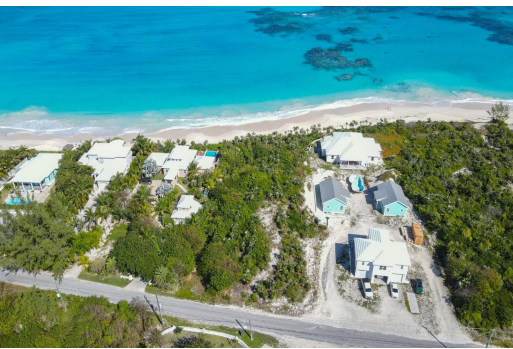
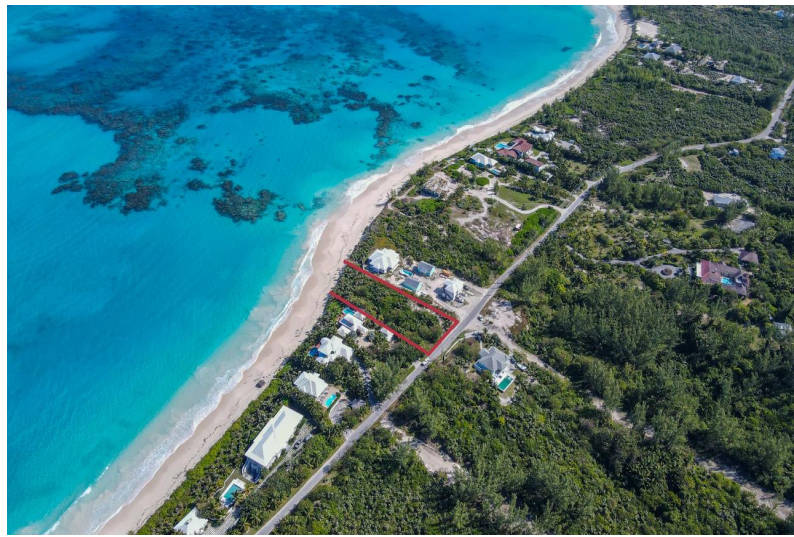
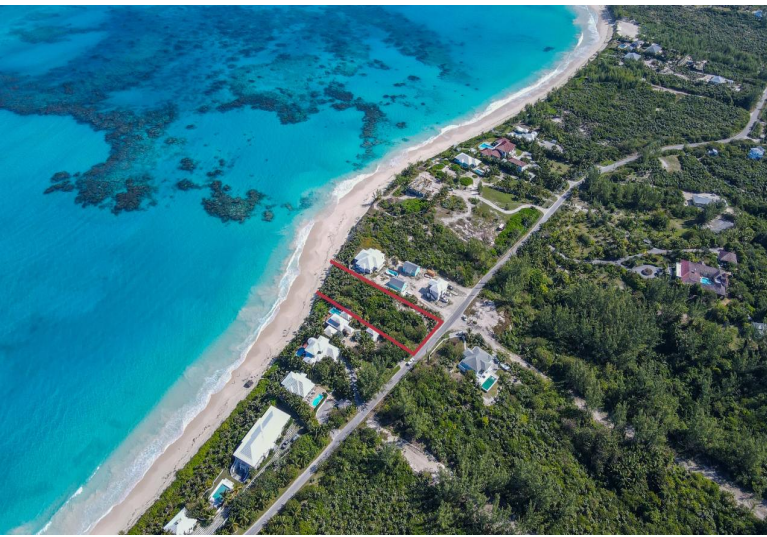

**Nestled in the tranquil settlement of Governors Harbour on Banks Road which is also known as the...**

Nestled in the tranquil settlement of Governors Harbour on Banks Road which is also known as the "Golden Mile", 1 Banks Road is a parcel offering the perfect blend of seclusion and convenience. This prime location in Eleuthera is also nearby renowned water activities and less than 1 mile south of the island's famed Tippy's Restaurant Beach & Bar. The parcel's subtle elevation not only provides breathtaking panoramic views of the white powdery sand and azure waters but also ensures an idyllic setting for crafting your dream coastal retreat. Accompanied with this land deal is a prime location offering of global attractions including the Glass Window Bridge, the historic caves, Blue Holes, 30-acre Leon botanical garden, as well as swimming pigs! Eleuthera is an ideal destination for real ...read more on our website.

Bedrooms: 0  
Bathrooms: 0  
Lot Size: 43647  
Subdivision: Governor's Harbour  
Features: Beach Front, Low Maint Yard, None, Quiet Area, Recreation Nearby, Shopping Nearby, View - Ocean

BANKS ROAD,  
Governor&#8217;s Harbour,  
Eleuthera  
Phone:



**\$895.000 ID# M61233 [View Online](#)**  
**[www.sarlesrealty.com](http://www.sarlesrealty.com)**