

# WINDS SUBDIVISION, West Bay Street, New Providence/Paradise Island

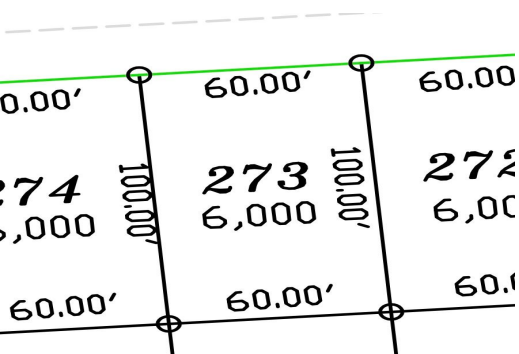

**Property is zoned for single family residential use. site is level to road grade and partly cleared.**

Property is zoned for single family residential use. site is level to road grade and partly cleared....read more on our website.

Bedrooms: 0

Bathrooms: 0

Lot Size: 6000

Subdivision: West Bay

Features: 24 Hour

Security, Family Oriented,

Gated Community, Quiet

Area, Road - Paved,

Sidewalk

273 WEST WINDS

SUBDIVISION, West Bay Street,

New Providence/Paradise Island

Phone:



**\$158.000 ID# M61350** [View Online](#)  
**[www.sarlesrealty.com](http://www.sarlesrealty.com)**