

ROAD HOME, Other New Providence/Nassau, New Providence

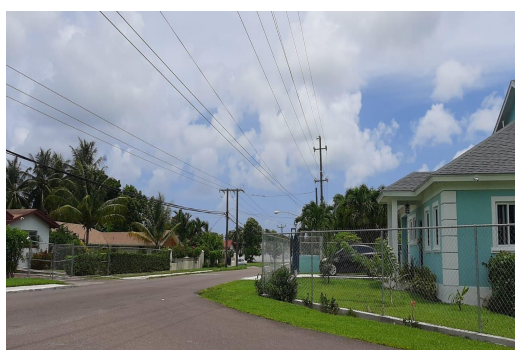

Malcolm Road single-family home for sale. This 4-bed 1.5 bath home sits on a 5,000 square lot with...

Malcolm Road single-family home for sale. This 4-bed 1.5 bath home sits on a 5,000 square lot with 1,500 square feet of living space. This home has an additional versatile space perfect for a neighborhood store. Malcolm Road is very close to Southwest Plaza, the Golden Gates Shopping Center, banks, restaurants, churches, schools, public transportation, and much more. Call before this home is gone....read more on our website.

Bedrooms: 4

Bathrooms: 1

Lot Size: 5000

Subdivision: Other New Providence/Nassau

Features: Easy Access, Level Lot, None, Phone to Lot, Potential Recreation, Quiet Area, Recreation Nearby, Shopping Nearby

MALCOLM ROAD HOME, Other New Providence/Nassau, New Providence/Paradise Island
Phone:



\$232.000 ID# M61456 [View Online](#)
www.sarlesrealty.com