

ALL ROAD DUPLEX, Marshall Road, New Providence/Paradise

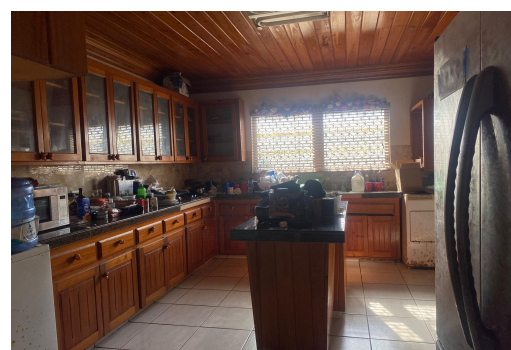
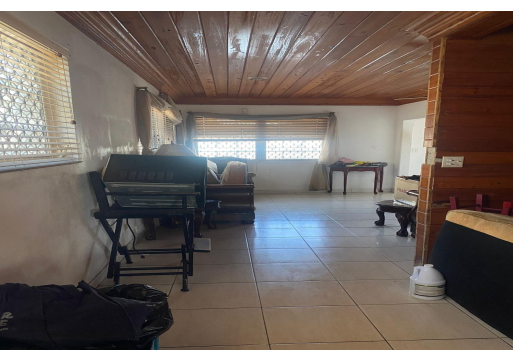

Luxurious, Captivating & Impeccable Marshall Road duplex for sale. This beautiful duplex sits...

Luxurious, Captivating & Impeccable Marshall Road duplex for sale. This beautiful duplex sits on an 8,000 square foot lot with 1,824 square feet of living space. This duplex is located in Misty Gardens which is off Marshall Road just west of Faith Avenue South. This peaceful and quiet neighborhood is next to churches, schools, parks, restaurants, food stores, clinics, libraries, police stations, and the sea and beach are just down the street. The price is negotiable, but you should hurry before it's too late!...read more on our website.

Bedrooms: 4
Bathrooms: 4
Lot Size: 8000
Subdivision: Marshall Road
Features: Adult Oriented, Cable, Central location, Easy Access, Family Oriented, Fuel to Lot, Fully Fenced, Garden Area, Highway Access, Kitchen Built-in(s), Landscaped, Level Lot, Main Level Entry, Park setting, Pets Allowed, Phone to Lot, Potential Recreation, Private Setting, Quiet Area, Recreation Nearby, Recreational, Road - Paved, Seniors Oriented, Shopping Nearby, Southern Exp

MARSHALL ROAD DUPLEX,
Marshall Road, New
Providence/Paradise Island
Phone:



\$300.000 ID# M61638 [View Online](#)
www.sarlesrealty.com