

# AVENUE OFF CARMI, Carmichael Road, New Providence/Paradise Island

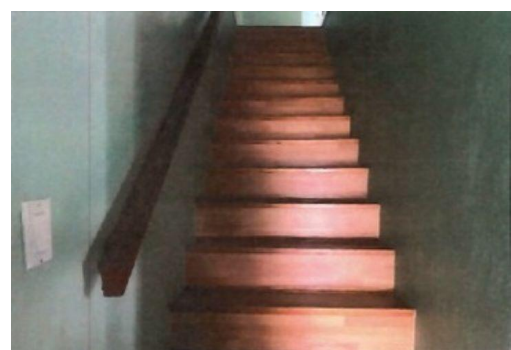

## Discover this well-maintained property in a serene area McKinney Drive, off Carmichael Road. This...

Discover this well-maintained property in a serene area McKinney Drive, off Carmichael Road. This property is a great find in a quiet, family-friendly neighborhood in the Southern District. This traditional condo is conveniently situated near shops, restaurants, schools and public transportation. This property offers charm and tranquility and would be a wonderful opportunity for a first-time homeowner or astute investor. This listing is currently under the Home Owner's Protection Act (HOPA) with no access to the inside for 6 months....read more on our website.

Bedrooms: 2  
Bathrooms: 2  
Lot Size: 1000  
Subdivision: Carmichael  
Road  
Features: None

MCKINNEY AVENUE OFF  
CARMI, Carmichael Road, New  
Providence/Paradise Island  
Phone:



**\$180.000 ID# M61623** [View Online](#)  
[www.sarlesrealty.com](http://www.sarlesrealty.com)