

# MARSHALL ROAD, Marshall Road, New Providence/Paradise Island

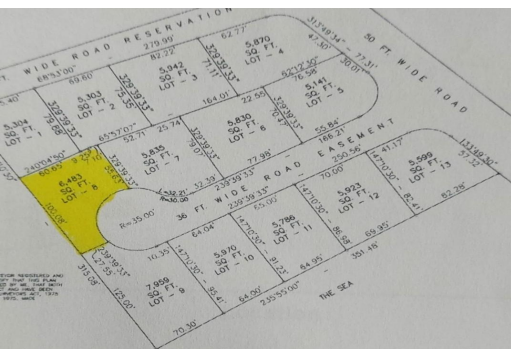

**Take advantage of this 6,400 sq ft residential lot situated on a cul-de-sac in the southern...**

Take advantage of this 6,400 sq ft residential lot situated on a cul-de-sac in the southern district of New Providence. This lot has access to all utilities....read more on our website.

Bedrooms: 0

Bathrooms: 0

Lot Size: 6483

Subdivision: Marshall Road

Features: Cul-de-sac, Easy Access, Family

Oriented, None, Quiet

Area, Recreation Nearby, Road - Paved, Treed Lot

MARSHALL ROAD, Marshall Road, New Providence/Paradise Island  
Phone:



**\$80,000 ID# M61995** [View Online](#)  
[www.sarlesrealty.com](http://www.sarlesrealty.com)