

# Prime Multi-Family Lot in Lucaya Estate

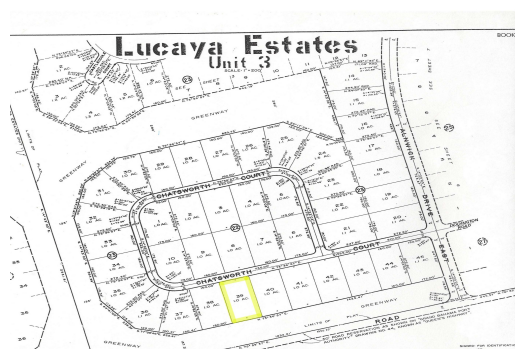
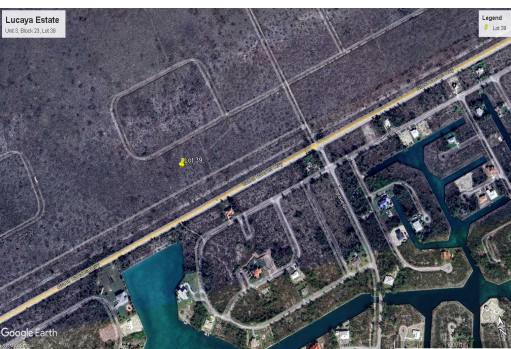
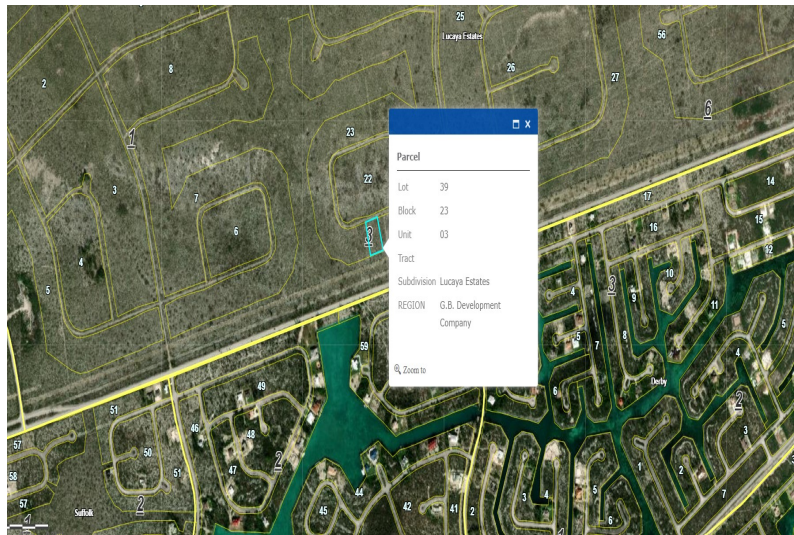
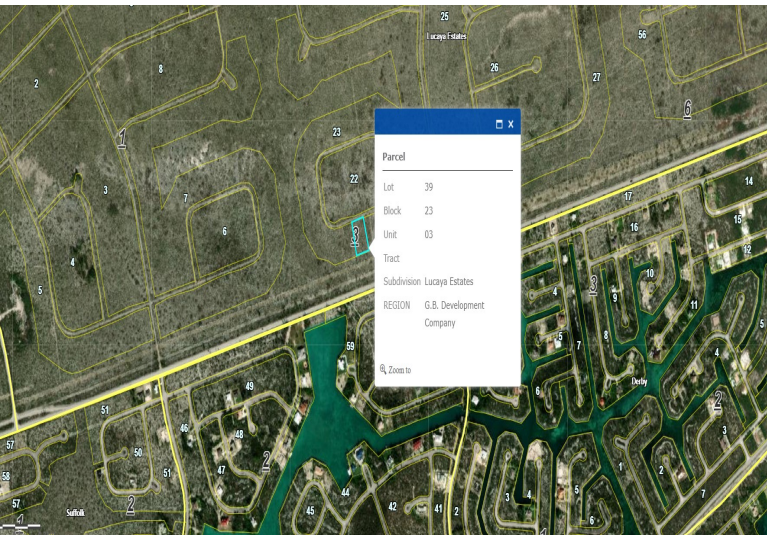

**Nestled in the serene neighborhood of Lucaya Estate on Chatsworth Court, this expansive 1-acre...**

Nestled in the serene neighborhood of Lucaya Estate on Chatsworth Court, this expansive 1-acre (43,560 sq. ft.) lot offers a fantastic opportunity for investors and developers alike. Zoned for multi-family use, this property provides the perfect setting for a residential development in a peaceful and well-maintained community.

#### Key Features:

**Prime Location** – Just 15 minutes from Downtown Freeport, ensuring easy access to shopping, dining, and entertainment.

**Near Major Attractions** – Located in close proximity to the Carnival Cruise Port, making it an ideal spot for long-term and vacation rentals.

**Spacious & Versatile** – With 43,560 sq. ft. of land, there's ample space to design and build a profitable multi-family complex.

**Tranquil Surroundings**...read more on our website.

Lot Size: 1

Living Area: 43560



Denise Smith

Phone:

denisevsmith08@gmail.com



**\$0 ID# 1070084 View Online**  
**www.sarlesrealty.com**