

CURRENT, Current, Eleuthera

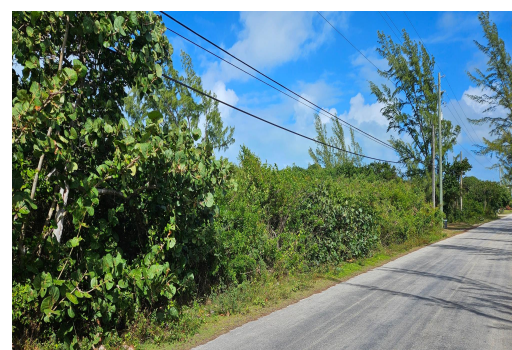
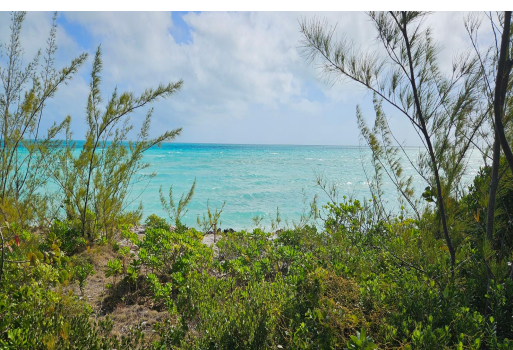

This spacious, open-zoned lot offers over 38,000 sq. ft. of prime real estate, nestled within a...

This spacious, open-zoned lot offers over 38,000 sq. ft. of prime real estate, nestled within a lush, wooded area of native trees. With over 400 feet of depth, this property provides an abundance of space and privacy, set in the charming and historic settlement of Current, the oldest settlement on the island. Ideally situated on the breathtaking Caribbean side of Eleuthera, the lot is just a short walk to the beach. With its sandy bottom, the beach is perfect for swimming, water sports, kite surfing, and fishing. Enjoy refreshing ocean breezes in the summer and spectacular sunrises and sunsets year-round. This tranquil location offers the perfect opportunity to build your dream home or create a peaceful getaway. All utilities are available, and the property is conveniently located near the...read more on our website.

Bedrooms: 0
Bathrooms: 0
Lot Size: 38774
Subdivision: Current
Features: Acreage, Easy Access, Family Oriented, Highway Access, Marina Nearby, None, Pets Allowed, Phone to Lot, Quiet Area, Recreation Nearby, Road - Paved, Seniors Oriented, Shopping Nearby, Treed Lot, View - Ocean, Wooded Area

CURRENT, Current, Eleuthera
Phone:

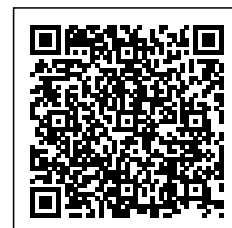

\$160.000 ID# M60762 [View Online](#)
www.sarlesrealty.com