

# ENGLERSTON ADDITION, Englerston, New Providence/Paradise

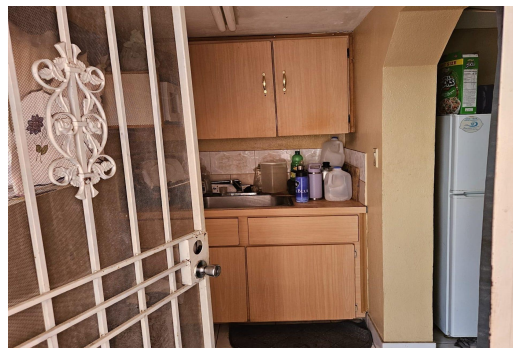

**This well maintained triplex is located just off of Market Street on the cul de sac of Eleuthera...**

This well maintained triplex is located just off of Market Street on the cul de sac of Eleuthera Close. The property is secured by a boundary wall and entrance gate. There is well water, mature trees and ample parking....read more on our website.

Bedrooms: 7  
Bathrooms: 5  
Lot Size: 3419  
Subdivision: Englerston  
Features: Can Be Rented,  
Family Oriented, Fully  
Walled, Low Maint Yard,  
Road - Paved

ENGLERSTON ADDITION,  
Englerston, New  
Providence/Paradise Island  
Phone:



**\$272.000 ID# M58034 [View Online](#)**  
**[www.sarlesrealty.com](http://www.sarlesrealty.com)**