

Emerald Bay Canal Lot

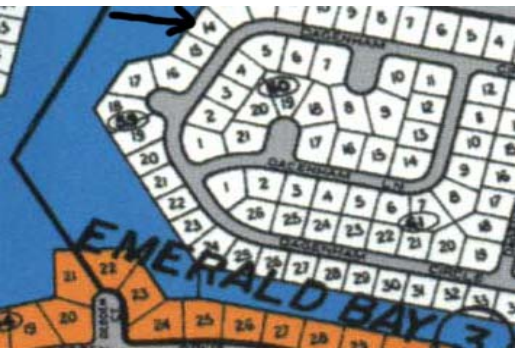
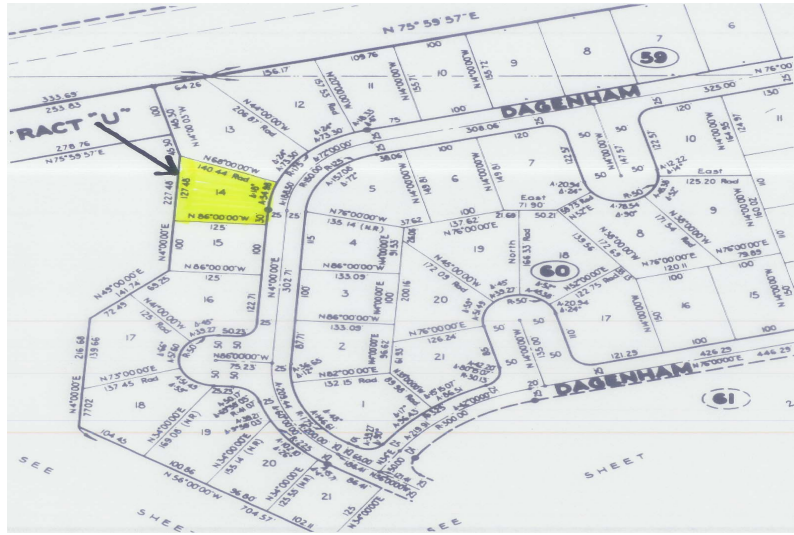
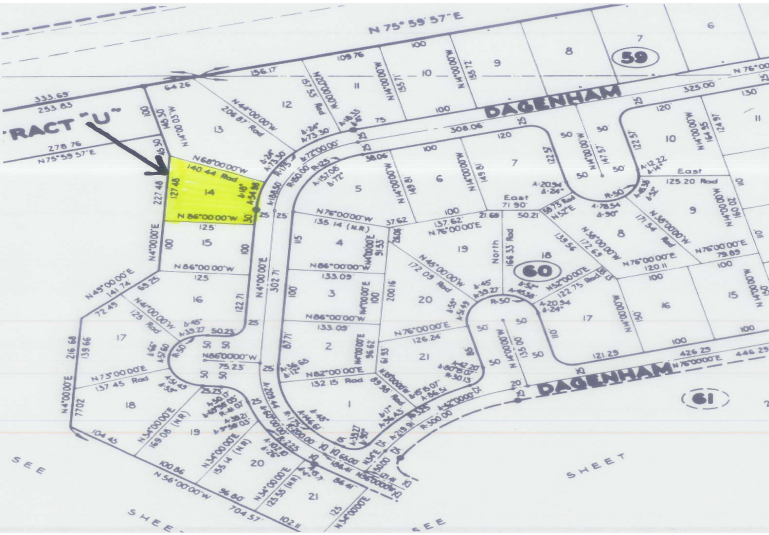

Single Family Canal Lot In Emerald Bay.

This canal lot is a single family lot that boasts 127 feet of canal front. Located off of Ingrave Drive, just over the Casurina Bridge....read more on our website.

- Lot Size: 13,561 sq ft
- Maint. Fees: \$ 450 per year
- Subdivision: Emerald Bay
- Features: Canal Front



Denise Smith
Phone:
denisevsmith08@gmail.com



\$120,000 ID# 2385 View Online
www.sarlesrealty.com