

Emerald Bay Multi Family Lot

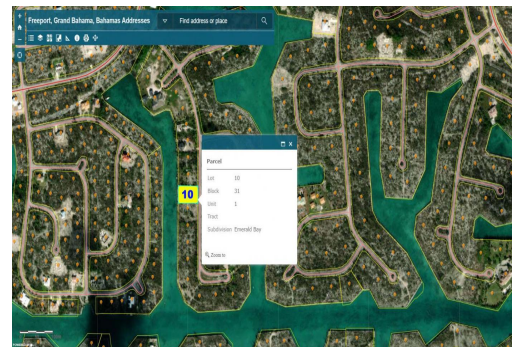

Located on Matching Lane in Emerald Bay just off the Lucayan Waterway sits an excellent canal lot...

Located on Matching Lane in Emerald Bay just off the Lucayan Waterway sits an excellent canal lot boasting 125 feet of canal frontage. Measured at 25000 square feet this property is perfect for an ideal home or a great income producing development.
...read more on our website.

Lot Size: 25000
Maint. Fees: -
Subdivision: Emerald Bay
Features: Canal Front



Denise Smith

Phone:

denisevsmith08@gmail.com



\$112.500 ID# 2291 [View Online](#)
www.sarlesrealty.com