

Emerald Bay Multifamily Lot

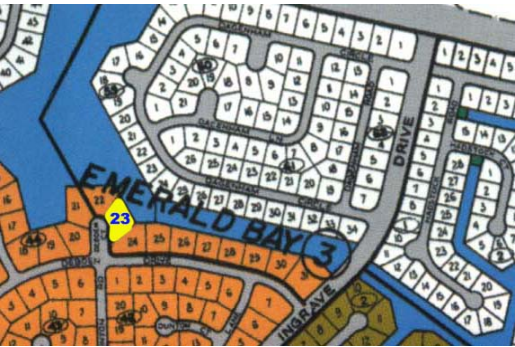
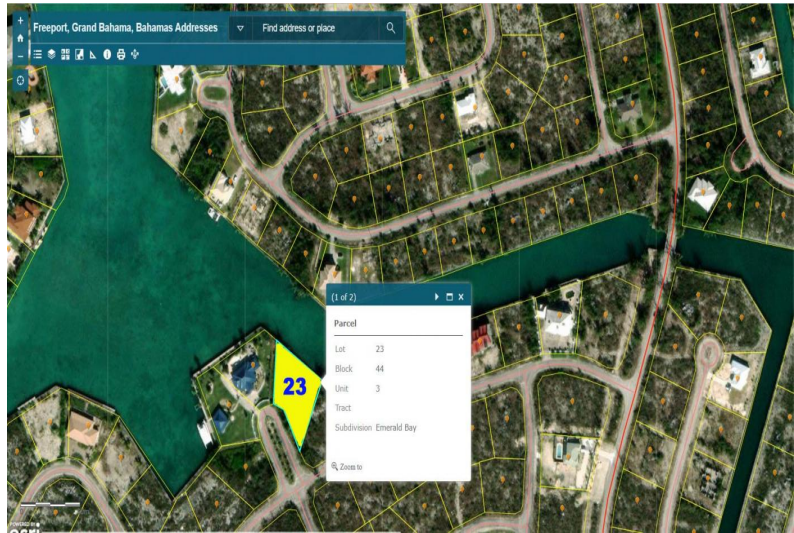
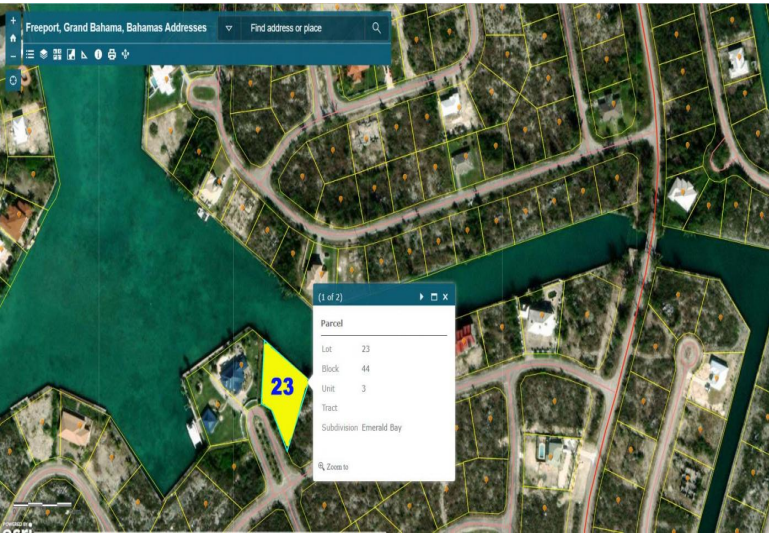

Located on Debden Drive in Emerald Bay just off the Lucayan Waterway sits an excellent canal lot...

Located on Debden Drive in Emerald Bay just off the Lucayan Waterway sits an excellent canal lot boasting 185 feet of canal frontage. Measured a little over 18,000 square feet this property is perfect for an ideal home or a great income producing development....read more on our website.

Lot Size: 18,500 sq ft
 Maint. Fees: -
 Subdivision: Emerald Bay
 Features: Canal Front

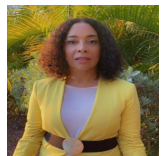

Denise Smith
 Phone:
denisevsmith08@gmail.com



\$165,000 ID# 1805 View Online
www.sarlesrealty.com