

# HEIGHTS MULTI FAMIL, East Street, New Providence/Paradise

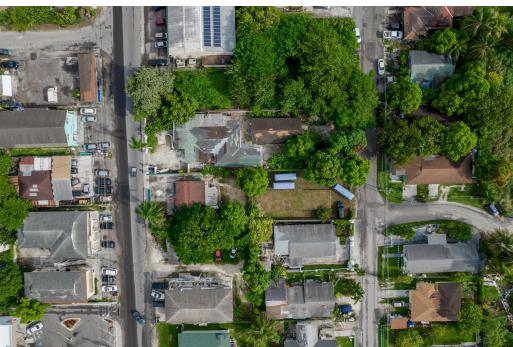

## Multi-Family Lot with Foundation in Convenient Location This multi-family zoned lot offers a...

Multi-Family Lot with Foundation in Convenient Location This multi-family zoned lot offers a fantastic opportunity for development in a thriving residential area. The lot features a solid foundation approximately 1,400 sq. ft., providing a head start on your multi-family construction project. Located near schools, restaurants, commercial businesses, and auto repair shops, this property is situated in a well-established neighborhood ideal for multi-unit housing. Whether you're an investor or developer, this lot is perfect for building duplexes, townhomes, or other multi-family residences to meet the growing demand for housing in the area. Seize this opportunity to develop in a convenient and desirable location!...read more on our website.

Bedrooms: 0

Bathrooms: 0

Lot Size: 5000

Subdivision: East Street

Features: Fully Fenced

JOANS HEIGHTS MULTI FAMIL,

East Street, New

Providence/Paradise Island

Phone:



**\$125,000 ID# M59611** [View Online](#)  
[www.sarlesrealty.com](http://www.sarlesrealty.com)