

BALMORAL TOWNHOME, Prospect Ridge, New Providence/Paradise Island

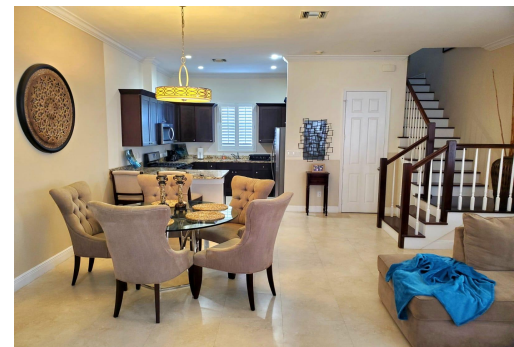

Balmoral Townhome unit 110 is a luxury 2 bed, 2.5 bath townhome situated in the heart of The...

Balmoral Townhome unit 110 is a luxury 2 bed, 2.5 bath townhome situated in the heart of The Balmoral. Balmoral, an exclusive gated community spread across 43 acres of lush, mature tropical landscaping, foliage and beautifully manicure grounds, in the western district of New Providence. Residents enjoy east access to the airport, downtown and the pristine beaches of Cable Beach. Beautifully furnished, this home features hardwood flooring on the 2nd floor upstairs. The kitchen is complete with stainless steel appliances and sleek granite countertops. The master bedroom offers an ensuite bathroom and walkin closet. Living and dining area with secured glass doors that lead out to a rear pergola covered patio and a full sized garden area, great for outdoor entertaining. Plantation shutters ado...read more on our website.

- Bedrooms: 2
- Bathrooms: 2
- Lot Size: 1800
- Subdivision: Prospect Ridge
- Features: 24 Hour Security, Family Oriented, Furnished, Garden Area, Gated Community, Golf Course Nearby, Impact Shutters, Kitchen Built-in(s), Landscaped, Main Level Entry, Pets Allowed, Quiet Area, Shopping Nearby, Stand-by Generator

BALMORAL TOWNHOME,
Prospect Ridge, New
Providence/Paradise Island
Phone:



\$4.300 ID# M60624 [View Online](#)
www.sarlesrealty.com