

BUTTONWOOD HILL, Eastern Road, New Providence/Paradise Island

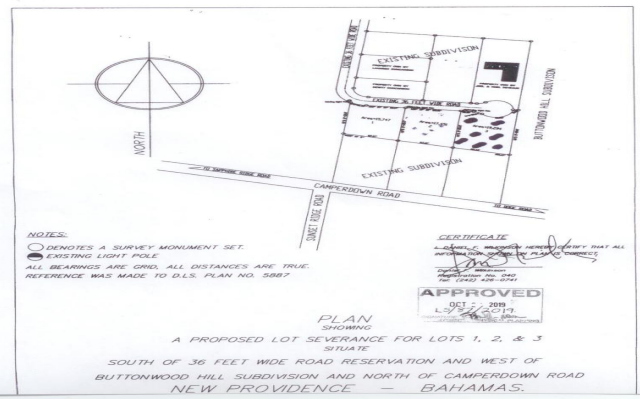
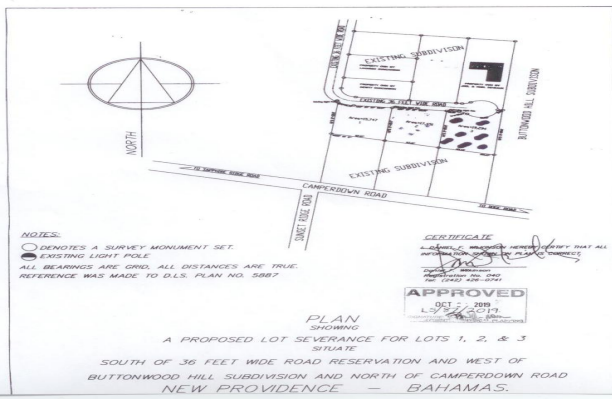

An elevated treed lot in the Camperdown area offers a peaceful and secluded setting for building a...

An elevated treed lot in the Camperdown area offers a peaceful and secluded setting for building a family home. Incorporating the property's natural beauty into the build provides a perfect setting for a stunning house. Directions - From Prince Charles Drive and Sherwood Drive, travel north to Camperdown Road driving straight across to Jumbo Limbo Lane. At the T junction turn right, follow the road to the right, and over the hill, turn left; the subject property is on your right....read more on our website.

Bedrooms: 0
 Bathrooms: 0
 Lot Size: 19294
 Subdivision: Eastern Road
 Features: Easy Access, None, Treed Lot, Wooded Area

WEST OF BUTTONWOOD HILL,
 Eastern Road, New Providence/Paradise Island
 Phone:



\$215,000 ID# M60365 [View Online](#)
www.sarlesrealty.com