

CARMICHAEL ROAD, Carmichael Road, New Providence/Paradise Island

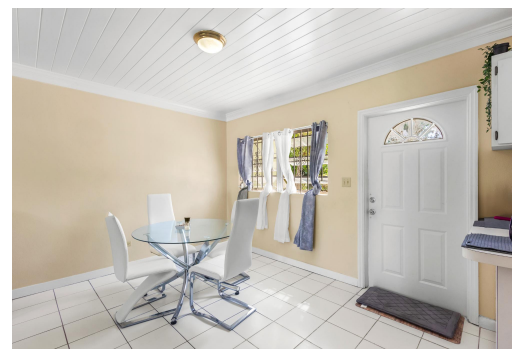
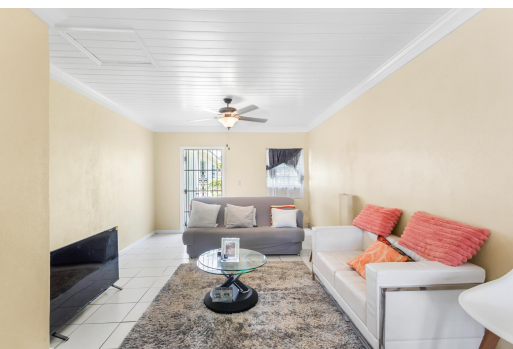

This six-plex is a great match for a savvy investor. It is conveniently situated right off North...

This six-plex is a great match for a savvy investor. It is conveniently situated right off North Carmichael Road, which is the commercial mecca of New Providence. The property boasts an impressive lot size of approximately 15,000 sq ft and building size of over 4,500 sq ft. It includes three one-bedroom, one-bathroom units and three two-bedroom, one-bathroom units. All of the units are currently rented. This is an excellent opportunity to start your journey towards passive income and financial freedom. Seize this opportunity today....read more on our website.

Bedrooms: 9
Bathrooms: 6
Lot Size: 15000
Subdivision: Carmichael
Road
Features: Additional
Accom., Fully Fenced,
Fully Walled

6 NORTH CARMICHAEL ROAD,
Carmichael Road, New
Providence/Paradise Island
Phone:



\$485,000 ID# M60013 [View Online](#)
www.sarlesrealty.com