

VIRGINIA STREET, West Bay Street, New Providence/Paradise

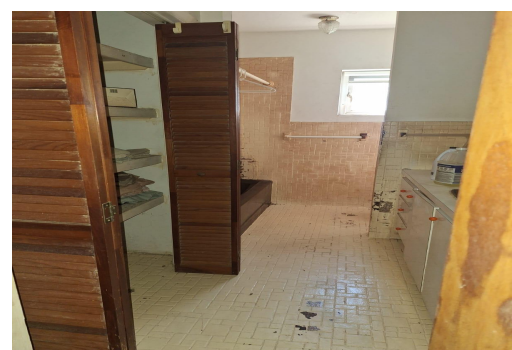
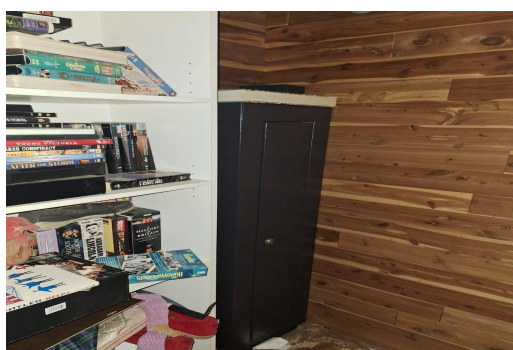
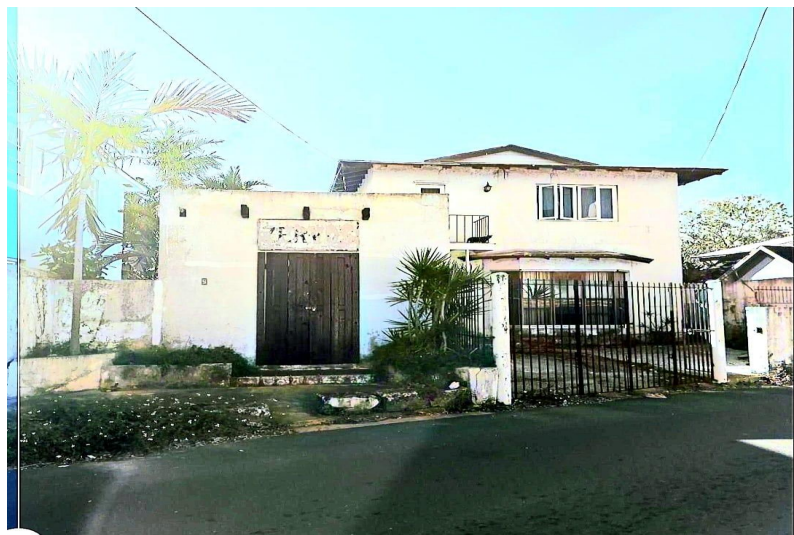
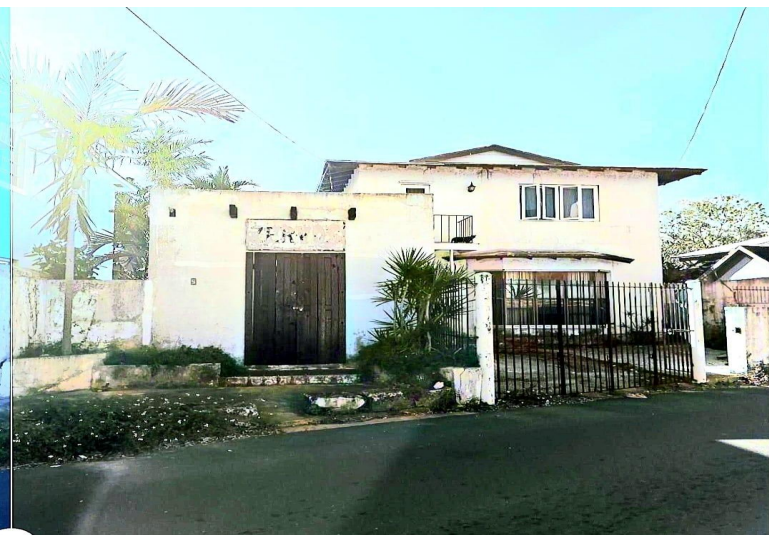

This two storey 2 bedroom, 2.5 bathroom building with an attached office structure can be found in...

This two storey 2 bedroom, 2.5 bathroom building with an attached office structure can be found in the busy thoroughfare of Virginia Street. Just two minutes away from the commercial hub Bay Street, Junkanoo Beach, restaurants, schools, shopping and hotels. It is a prime location for the navy investor. This building is suitable for commercial offices, short-term vacation rentals or a residential property....read more on our website.

Bedrooms: 2

Bathrooms: 2

Lot Size: 3200

Subdivision: West Bay Street

9 VIRGINIA STREET, West Bay Street, New Providence/Paradise Island

Features: Adult Oriented,

Phone:

Can Be Rented, Central

location, Easy Access,

Family Oriented, Fully

Fenced, Fully Walled,

Highway Access,

Hurricane Windows,

Impact Windows, Level

Lot, Pets Allowed, Phone

to Lot, Recreation Nearby,

Road - Paved, Shopping

Nearby, View - City



\$430.000 ID# M59913 View Online
www.sarlesrealty.com