

THE REEF AT ATLANTIS, Paradise Island, New Providence/Paradise Island

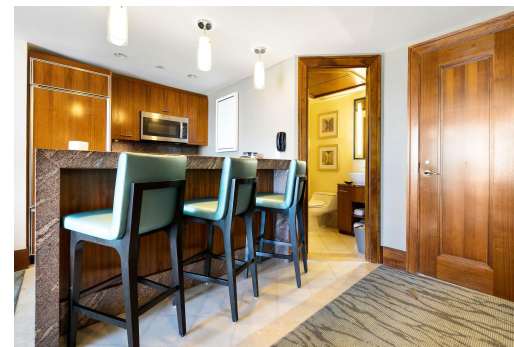

Well priced 2 bedroom unit on the resort side of The Reef. These 10th floor units can be used...

Well priced 2 bedroom unit on the resort side of The Reef. These 10th floor units can be used together as a two bedroom or they can be used separately as a one bedroom with living room and kitchen on one side and a studio on the other. These not only afford you the most gorgeous views of Paradise Beach and Nassau Harbour but they provide you with a relaxing atmosphere in a home away from home. Newly updated designer furniture, concierge services, and beach views are just a few of the perks. This exclusive ownership experience is unlike any other in the Caribbean, where you can enjoy the benefits of luxury without ever worrying about the headaches of a second home. In a residence where every amenity is at your fingertips, don't forget to sit back, relax, and take it all in. Have one of Atla...read more on our website.

Bedrooms: 2
Bathrooms: 3
Lot Size: 435600
Subdivision: Paradise Island
Features: 24 Hour Security, Acreage, Beach Front, Family Oriented, Furnished, Golf Course Dev, Impact Windows, Landscaped, Main Level Entry, Quiet Area, Recreation Nearby, Recreational, Road - Paved, Shopping Nearby, Swimming Pool, View - Ocean

THE REEF AT ATLANTIS,
Paradise Island, New
Providence/Paradise Island

Phone:



\$1,600,000 ID# M59553 [View Online](#)
www.sarlesrealty.com